GUERNSEY BREEDERS' JOURNAL

HIGHEST NATURAL COLORED PRODUCTS · BEST FLAVORED PRODUCTS · WINNER PAN AMERICAN DAIRY BREED TEST · CHOICE OF THE PRIVATE DAIRY · MOST ECONOMICAL PRODUCERS · THE GUERNSEY COW WITH POINTS OF MERIT

Issued Monthly by The American Guernsey Cattle Club and Devoted to the Advancement of the Guernsey

Entered as Second Class Matter, December 15, 1909, at the Post Office at Peterboro, N. H., under the Act of March 3, 1879.

VOL. 1, NO. 10, NEW SERIES. SECRETARY'S OFFICE, PETERBORO, N. H. OCTOBER, 1910

A Fine Type of a Guernsey. Shilotta No. 9647.

She was eight months in milk when this photo was taken.

Owned by E. G. Moore, Oxford, N. Y.

BREEDERS' EXCHANGE.

RATES Reading Notices (No Display) 5 cents a word each insertion.
Space Advertisements $2.00 per inch each insertion.

BRAEBURN FARM BULLS
FOR SALE.

To avoid inbreeding, we have decided to dispose of our grand bull, IMPORTED HERCULES OF BRAEBURN, four years o'd and a sure getter. Also 2 young Bulls less than a year. Will exchange for a good young Bull of such breeding qualities. For full information as to prices, breeding, etc. Address,

ROBERT DOUGLAS, Supt.,
Towaco, N. J.

FOR SALE

Guernsey Females, all ages.
Guernsey Bulls, 6 months to 2 years.

SENECA POINT FARMS,
Charlestown, Cecil Co., Maryland

ALFALFA HAY

FOR SALE IN CAR LOTS.

C. R. FERRIS, Manlius, N. Y.

Herdsman of Experience
desires position in a first-class Guernsey herd about Nov. 15.
Single, American, with large experience in handling stock and men. State wages in reply. HERDSMAN,
Care Wm. H. Caldwell, Peterboro, N. H.

50 Head of Imported Guernseys

Representatives of the Best Families on the Island

Cows in Milk Heifers Bred Yearlings and Calves

WRITE FOR PRICES AND PEDIGREES

H. W. WIGMAN, - - - - Lansing, Mich.
BOX 52.

Fritzlyn Farm Guernseys For Sale.

Winners in the Show Ring as well as in the A. R.

Home of Imp. Raymond of Saints 13839

Adv. R. Cows and Imported Heifers by famous sires as

Imp. Raymond of the Preel. Imp. Raymond of the Preel II.
Fanny's Sequel Prince of the Vauquiedor
The Conqueror

Three bull calves, 8 mos. old, by son of the great Galaxy's Sequel, out of Governor of the Chêne heifers now qualifying for the A. R.
One yearling bull, 1st prize, Sept. 1910.
Qne bull calf by Imp. Raymond of Saints 13839.

For full particulars address

WM. F. FRETZ, - - - - Pipersville, Pa.

May Rose Bull For Sale.

Langwater Strong Boy 10309,

A Son of the Great Langwater Farms Bull, Imp. King of the May 9001, Adv. R. 72, and Imp. Lady Ovid of Easton 15480, Adv. R. 222.
(Record, 10336 lbs. milk, 551 lbs. fat.)

This Bull is a sure breeder and has never shown a vicious disposition.

W. W. COLBURN,
Oak Hill Farm, Temple, N. H.

FOR SALE.

Guernseys—both sexes—all ages
Imported Percheron Stallion
Pair Large Mules
English Dorking Fowl
Mulefoot Hogs

ROBERT G. SHAW, 2d,
BROOKLINE, MASS.

The Guernsey Breeders' Journal

THE OFFICIAL PUBLICATION OF THE BREED

Published on 10th of Every Month by The American Guernsey Cattle Club.

DESIGNED TO PROMOTE AND ADVANCE THE INTERESTS OF THE GUERNSEY

SUBSCRIPTION, $1.00 A YEAR.

Six Subscriptions for $5.00

Subscription with The Herd Register (2 vols.) Paper Cover,	$4.00
" " " " " (") Half Leather Binding,	5.50
" " Hoard's Dairyman,	1.25
" " Rural New Yorker,	1.50
" " Kimball's Dairy Farmer,	1.10
" " Country Gentleman,	1.60
" " Practical Dairyman,	1.10
" " National Stockman & Farmer,	1.60
" " Maine Farmer,	1.25
" " The American Cultivator,	1.10
" " New England Homestead,	1.40
" " The American Agriculturist,	1.40
" " Orange Judd Farmer,	1.40

Note.—For all Canadian or Foreign Subscriptions add 60 cts. each for postage.

ADVERTISING RATE CARD.

Breeders' Cards and Space Advertisements.

RATES. Cards (1-6 column) $25.00 a year.

1-4 page (1-2 column) $35.00 a year, $5.00 single insertion
1-2 " (1 column) $60.00 " $10.00 " "
1 " $100.00 " $15.00 " "

Special 3 mos. rate—¼ page $12; ½ page $25; 1 page $35.

Guernsey Breeders' List (name and address only) $2 per year

All Cuts furnished at cost.

Copy for advertisements should be in our hands by the **28th of month preceding issue.**

Special Notice to Advertisers.

We have experienced great difficulty in getting our issues out promptly. The increase in number of pages from what originally planned requires more time and we are forced to move the closing of our forms forward to the 20th of the month. We hope by so doing we can avoid the aggravating delay in mailing and trust we can adhere to the following:

Date of Closing Forms—20th of month preceding issue.
Date of Mailing—10th of month of issue.

The Guernsey Win the Iowa Dairy Cow Contest.

Elsewhere in this issue is given the final result of the Iowa State Dairy Cow Contest. Guernsey breeders will be especially interested in same. The two leading cows of the 107 are Mr. Marsh's Dairymaid of Pinehurst and Jedetta of Pinehurst, while his Glencoes Bopeep ranks fourth with the credit of the rules allowing handicaps to younger animals. In actual production of butter fat these three cows are *ahead of all others.* This adds one more triumph to the Guernsey Cow. She won in the great Pan American Model Dairy Breed Test at Buffalo in 1901, *the only Exposition test in which all breeds of dairy cattle were represented,* and she led in the comparative trials of all dairy breeds at the New York, and at the New Jersey Agricultural Experiment Stations. This work gives her the right to the proud title—"*The most economical butter producing cow.*" This with her front rank for *natural color and best flavor* place her in the front rank of butter producing breeds.

Don't Fail to see the Iowa Winners at The National Dairy Show, Chicago, October 20 to 29th.

National Dairy Show,

CHICAGO, ILLS.

GUERNSEY FEATURES:—

Judging Guernsey Bulls and Get of Sire, Monday, A. M. Oct. 24th.
Guernsey Meeting and Banquet, Monday Evening.
Judging Guernsey Cows, Tuesday, A. M. Oct. 25th.
Judging Guernsey Groups and Champions, Tuesday, P. M.
Presenting Guernsey Banners and Trophies, Tuesday Evening.

GUERNSEY HEADQUARTERS:—

GUERNSEY BOOTH—National Dairy Show.
Prof. Bishop, Special Representative of the Club in attendance.
AUDITORIUM HOTEL, Congress St. and Michigan Boulevard.

SPECIAL RATES:

$2.00 for single room } Without bath.
3.00 for double room }
3.50 for single room } With bath.
5.00 for doube room }

Notify Hotel for reservations at an early date.

SPECIAL GUERNSEY ATTRACTION.

THE WINNERS OF THE IOWA STATE DAIRY COW CONTEST.

Dairymaid of Pinehurst 24656, Adv. 843
Jedetta of Pinehurst 17434, Adv. 502
Glencoes Bopeep 18602, Adv. R. 1075

Will be on exhibition during the show.

WE WANT TO SEE YOU AT THE SHOW.

SPECIAL PRIZES.

Class 1. Bull three years old and over.
1st $25.00 2d $15.00 3d $10.00 4th $7.00 5th $5.00

Class 6. Cow four years old and over.
For Advanced Registry cows placed highest in class 12.
$25.00 $15.00 $10.00

In addition a silver trophy will be given for ranking cow in this class shown with two of her progeny, either sex.

For Advanced Registry cows placed higest in class 13.
$25.00 $15.00 $10.00

Herd to consist of bull two years old or over, cow three years old or over, heifer two years old and under three, heifer one year old and under two and heifer under one year.
$25.00 $15.00 $10.00 $7.00 $5.00

Four animals, either sex: A Silver Cup valued at $50.00 to the Exhibitor winning first in this class. This cup was offered in 1907 under the following conditions, and is re-offered this year under the same conditions: Cup to be held by the winner until one month previous to the next National Dairy Show, when it is to be returned to the Secretary of the American Guernsey Cattle Club to be again competed for at the coming Dairy Show. To become the permanent property of any person winning it twice.

Two animals, either sex. A silver cup valued at $50.00 offered under the same conditions as the cup offered in class above.

Special ribbons and diplomas will be given by the club with each award of the cup.

A Trophy for the Students' Judging team making highest average in judging Guernseys.

Three individual Trophies for members of the above team.

The Alderney Cattle Show.

The annual summer show of cattle, held under the auspices of the Royal Alderney Agricultural Society, takes place next Thursday, September 1, in the Mouriaux field, Alderney. The show was originally arranged for an earlier date, but was postponed, and unfortunately it was advertised in error for this earlier date.

At next Thursday's show, besides the prizes in the different classes announced by the Society, the awards for his Majesty the King's Cups will be made, his Excellency the Lieut.-Governor having fixed this date for the purpose.

The other cups, namely, the Tradesmen's Cup and the Farmers' Cup, will be awarded to the best young bull and heifer in the show, respectively.

For the first time the handsome silver vase presented by Judge and Mrs. Barbenson will be awarded to the best cow in the show, and will be retained by the owner of the winning animal for one year. This vase will become the property of the breeder who succeeds in winning it on any three occasions.

Everything possible is being done by the Society to make the show a success. The fine corps of Drums of the 2nd Middlesex Regiment, by kind permission of Major Ward, will be present.

In order to give more time to interested visitors, as well as the judges, to examine the cattle, the departure of the Courier from Alderney will be at 5 p. m. next Thursday.

REPORT OF SHOW.

Alderney's record cattle show took place yesterday in the Mouriaux field, kindly loaned for the occasion by Jurat Tourgis. The weather was ideal and "all Alderney" flocked to the show. The Courier, which left Guernsey about 9 o'clock, arrived with a large number of Guernsey breeders and fanciers, who were not less interested in the show than the people of Alderney themselves. By desire of his Excellency the Lieut.-Governor the competition for the Cups offered by His Majesty the King took place in connection with the Show. All the Judges both for the King's Cup and the ordinary classes were appointed from among the Guernsey visitors.

The Judges for the King's Cups appointed by his Excellency the Lieut.-Governor were Col. J. E. Le Mottee, D. A. A. G., K. A. D. C. (Vice-President of the R. G. A. and H. S.), and Mr. T. Heaume. The Judges for the remaining classes, who had been invited to act by the executive of the Royal Alderney Agricultural Society were Messrs. R. Best, W. Mauger, W. Foote, T. Lucas, N. Heaume and James Le Page. In all nine bulls and some 25 cows were entered for the King's Cups. The entries in the remaining classes exceeded 130. The awards of the Judges were as follows:—

King's Cups

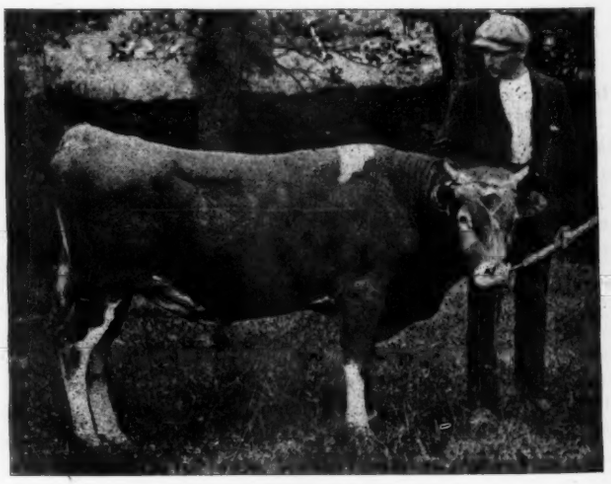

Prince 84 P. S.

Bulls: Prince, owned by Mr. John Sebire, "Tamworth" cup. Reserve, Sir Harcourt, owned by Mr. Le Poidevin.

Beauty 492 F. S.
King's Cup and 1st Prize.

Cows: Beauty, owned by Lieut. Fellowes, cup. Reserve, Mabel, owned by Mr. James Audoire.

THE SOCIETY'S CLASSES

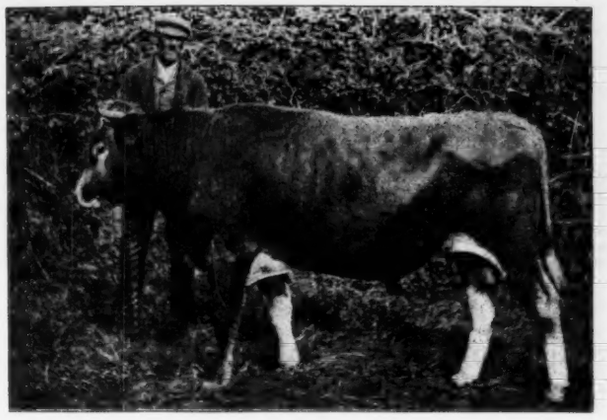

Raymond 60 P. S.
2d Prize.

Bulls, first class: Prince, owned by Mr. John Sebire, 1; Raymond, owned by Mr. Charles Tourgis, 2; Chieftain, owned by Mr. Tourgis, 3.

Sir Harcourt 96 P. S.
1st Prize and Reserve King's Cup.

Bulls, second class: Sir Harcourt, owned by Mr. Le Poidevin, Mannez, 1; Duke of the Rochers, owned by Mr. John Catts, 2; Prince, owned by Mr. J. N. Herivel (High-street), 3.

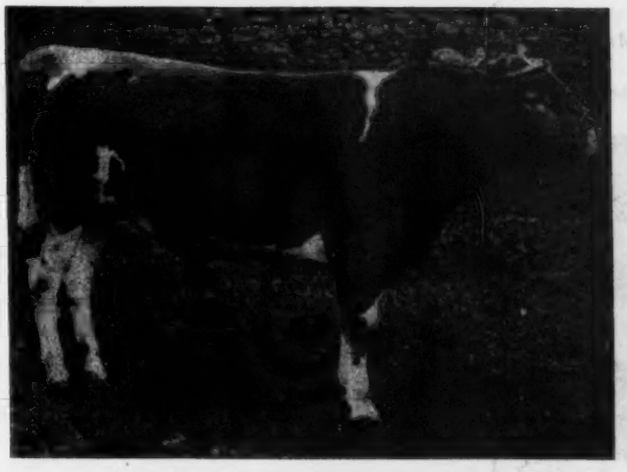

Duke of the Rochers 94 P. S.
Winner of R. A. A. S. Silver Cup.

Bulls, third class: Masher's Pride, owned by Mr. Thomas Shade, Val, 1; Timothy, owned by Lieut. Fellowes, 2; Caesar, owned by Lieut. Fellowes, 3.

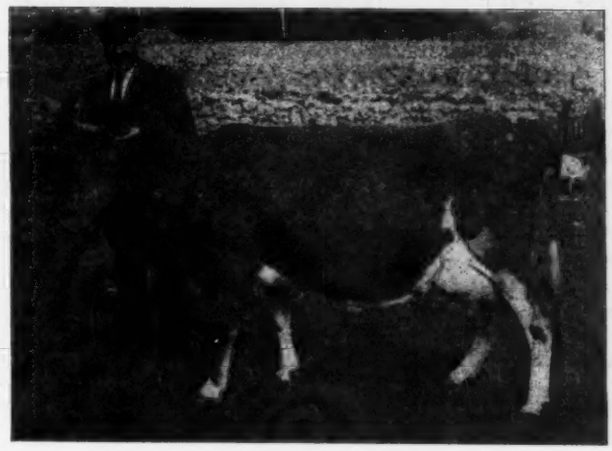

Mabel 330 F. S.
2d Prize and Reserve King's Cup.

Cows, first class: Beauty, owned by Lieut. Fellowes, 1; Mabel, owned by Mr. James Audoire, Victoria-street, 2; Polly, owned by Mr. J. B. Simon, Bourgage, 3; Lively II., owned by Mr. C. Tourgis, 4; Maggie III., owned by Mr. J. J. Herivel, Melrose, 5.

(Note the illustration on cover of the five prize winners of this show.)

Cows, second class: Marie de la Heche, owned by Mr. N. Le Cocq, High-street, 1; Whitey II., owned by Mr. William Duplain, 2; Flora II., owned by Mr. George Duplain, 3; Dairymaid, owned by Lieut. Fellowes, 4; Jemmie VI., owned by Mr. Thomas Shade, 5; Princess of Queensland, owned by Mr. John Godfray, 6.

Heifers, first class: Lucy II., owned by Mr. J. B. Simon, 1; Doris of the Brayes, owned by Mr. John Sebire, Braye-road, 2; Mollie, owned by Mr. C. Tourgis, 3; Oliver X., owned by Mr. T. Shade, 4.

Heifers, second class: Daisy of the Brayes II., owned by Mr. John Sebire, 1; Cherry of the Coignet, owned by Mr. John Sebire, 2: Mignotte VII., owned by Mr. T. Shade, 3; Betsey of Quesnard, owned by Mr. John Godfray, 4.

SPECIAL PRIZES

Judge and Mrs. Barbenson's Challenge Cup for the best cow: Beauty, owned by Lieut. Fellowes.

Tradesmen's Cup for the best heifer: Lucy II., owned by Mr. John B. Simon.

The Farmer's Cup for best bull under two years: Duke of the Rochers, owned by Mr. John Catts.

La Fleur du Jardin XII.
Winner of King's Prize. (See account in Sept. Journal.)

During the afternoon the Drums of the 2nd Middlesex under the direction of Sergeant-Drummer W. J. Newell, submitted an excellent programme, adding appreciably to the enjoyment of the visitors. The programme included the the march "The 3 D. G.'s", selection "Britannia", intermezzo two-step "Manuella", waltz from "Faust", Indian Romance "Hobomoko", Irish selection "Colleen Bawn", waltz "Casino Tunze", and two-step "Silver Heels."

Major B. Ward, commanding the troops in Alderney and representing his Excellency, the Lieut.-Governor, arrived at the Field about 3 o'clock, and was received with the National Anthem. Soon afterwards the distribution of prizes was proceeded with. The King's Cups and prizes were placed on a table in the centre of the field, where Major Ward was supported by Judge Barbenson, Mr. N. W. Gaudion (Hon. Sec. R. A. A. S.) and the Guernsey Judges.

Major Ward presenting the King's Cups explained that his Excellency the Lieut.-Governor had but recently recovered from a serious illness. The speaker felt it an honour to be present. He congratulated the Society upon the progress made in the last three years. The success achieved should encourage them to proceed. Money had been brought into the Island, and possibly next year they might be visited by British farmers, if an excursion were run from Bournemouth.

Judge Barbenson expressed regret at the absence of Mrs. Barbenson, who would have been pleased to present the Challenge Cup. The speaker called upon Mrs. Dorling (his daughter) to present the Cup, in the name of her mother and himself.

Mrs. Dorling then presented the Challenge Cup to Mr. Fellowes.

At the close of the prize distribution, enthusiastic cheers were raised for Major Ward, Judge and Mrs. Barbenson, and the Guernsey Judges.

Mr. W. Mauger briefly responded on behalf of the Guernsey visitors.

Alderney II. A King's Prize Bull.
J. W. Martell of the Priel. (See account in Sept. Journal.)

The Show proved an undoubted success, and Mr. N. W. Gaudion, the indefatigable Hon. Secretary, is to be congratulated upon the excellent results achieved.—*Guernsey Press.*

Notes from Western Michigan.

Dairying and the cooperative creamery are steadily growing in favor among the farmers of Western Michigan.

Mr. Henry Rozema, Freemont, Mich.
Load of Guernsey Milk at Creamery.

This general prosperity which is so noticeable among farmers who combine to handle their milk is due to several things.

First, cooperation in making and selling their product gives them all there is in the business. Second, the Creamery manager buys grain in car-load lots in the lowest market and keeps in stock for the patrons at cost.

The grain is charged to their account, and the low price, combined with the fact that it does not have to be paid for in cash, leads the farmer to feed more liberally, and thus get better returns than he otherwise would. Last but not least in importance is the cow testing association through which he learns what cows are paying and weeds out the poor ones, also what feeds will give him the best results.

The Freemont, Mich., creamery has recently built a very nice house on its own property for the buttermaker who has been with them from the start. This liberal attitude tends to having and keeping good men, and pays well as a business policy. Their creamery building is modern throughout and well equipped with all the machinery for doing the best work.

Freemont, Mich, claims the honor of having the first cow testing association organized in the state, if not the country.

A local Guernsey Cattle Club has been organized under the state laws at Freemont, Mich. Mr. Henry Rozema is President, and Geo. N. Crawford is Secretary. One of its objects is to buy and sell cattle for its members. They have already put up $200 and voted to pay with it, the expenses of one or two members who shall go East to buy cattle. Five per cent of all purchases and sales is paid to the Club, for purchasing a set of Herd Register and such books as needed.

About Iowa.

That Dairying pays better than feeding beef cattle, even in Iowa, has been proved by many.

One man who has made the change says he prefers the sure and steady daily income from a dairy herd. His books showed receipts of about $3,000.00 for the month of August. He is not doing this with grade shorthorns and scrub cows. He keeps only registered and high grade Guernseys, and aside from the milk finds a good demand for all the surplus stock at perfectly satisfactory prices, while beef men are grumbling at prices for their stock. Iowa is well adapted to dairying. B.

Sweet Clover for Pasture and Hay.

That sweet clover, meliotus alba, will make not only good pasturage but a fine quality of hay, comparing favorably with alfalfa, has been demonstrated by Judge Quarton of Algona, Iowa. Others may be getting equally as good results, but the majority of stock men declare that stock will not eat it and it is generally considered useless except for bees and a soil improver in waste places.

Judge Quarton had a fine lot made into hay which his driving horses eats greedily and prefers to Timothy. It was cut, cured and looked much like alfalfa hay and seemed to give as satisfactory results in feeding.

A small field of two and one-half acres that had been seeded to sweet clover was being used as a pasture for calves. It was grazed as close as red clover and the calves kept in fine condition and seemed fond of it.

That it is an acquired taste is probably true, as most stock shun it at first; but that when they once learn to eat it, they do well, is equally true. Like alfalfa it must be cut at the proper time and handled right so as not to lose its leaves, if a fine quality of hay is to be had. Sweet clover may be added to our list of valuable forage plants. B.

From Kansas.

I have just got home from making a round at the fairs with my Guernsey cattle. The breed is not very well known in Kansas, but where ever I showed they attracted a great deal of attention. When I got my first cows, nineteen months ago, my neighbors said: "He's crazy," "He's foolish," etc., etc. Now they are talking of getting just as crazy and foolish as I was, and get some full blood dairy stock. They have found that the full blood bull calves sell for more than scrubs. FRED'K HOUGHTON.

The Dark Nose in Guernseys.

Prof. T. L. Haecker of the Minnesota College of Agriculture spent a portion of the summer of 1909 in very thorough research work among the cattle of England, Jersey and Guernsey Islands, France, Italy, Switzerland, Germany, Holland and Hungary. His conclusions concerning these cattle, which he found were mainly the descendants of the Swiss Simenthal breed, are very interesting.

On the subject of the dark nose in Guernseys, Prof. Haecker states that the breeders on the Island told him it was mainly due to the young men going over to the Island of Jersey for wives. Every Jersey girl receives a cow as a part of her marriage dowry and thus these Jersey cows are getting in their work in Guernsey. This hardly accords with the boast so frequently made by the Guernsey people that no outside cattle have been allowed on the island for a hundred years. If such is really the secret practice on the Island it is only another illustration of the old saying that "love laughs at locks and bars."

On general principles it is about time for the American Guernsey Cattle Club to break down the distinction they have made in favor of the light color of the nose. Visitors to the Island say that dark nosed cattle abound there to a large degree. Between what the Island breeders are doing and the constant increase of such noses in American bred cattle, it is becoming too expensive to any longer maintain this foolish distinction, that has no more regard to the dairy merit of the breed than the number of hairs on the tail.—*Hoard's Dairyman.*

The above was sent to several persons on the Island of Guernsey and the following are some of the replies.

Mr. J. W. Martel writes: "In reply to yours at hand, I have been a cattle breeder and a native of the Island of Guernsey. I am over 70 years old and I have never seen a Jersey cow on our Island of Guernsey. Our breed is entirely separate to theirs.

As regards the black nose, there are a few amongst the farmers that are not particular with the breeding."

Mr. Alfred Le Patourel writes: "Yours of 29 ult. and enclosure to hand. Article, Dark nose in Guernseys, which, I note appears in Hoard's Dairyman of July 29th, received this day.

Prof. Haecker may have been told it was the local custom formerly for the Guernsey farmer to give a *Guernsey* cow to his daughters as part of their marriage dowry if they married farmers.

The fact that no cattle, *Jerseys included*, are permitted to land in Guernsey except at the Abbatoir stables throws overboard the Jersey question of marriage, and the Jersey cow as a dowry as being the cause or reason of dark noses in Guernseys.

The number of Dark nose cows on the Island may be something like 5% and may be considered as a reversion to black and brindled ancestors, which colors were very common forty or fifty years back.

It may appear scarcely credible to American Guernsey breeders that in the early seventies my father was awarded first prize at our Island show for a black bull; at the present day however it would require a very resolute judge to place a dark nose bull first.

I have frequently observed that some cows with dark noses invariably produced calves with buff or white noses, and occasionally vice versa.

I trust to be able to influence a few breeders to subscribe to the Guernsey Breeders' Journal.

Mr. Chas. Kitts writes: "I have yours of the 28 ult. enclosing extracts from an article dealing with the dark nose in Guernseys.

The statement that the young men of this island go to Jersey for their wives with whom they receive a dowry in the shape of a Jersey cow is certainly quite an effort of imagination which anyone with a knowledge of local conditions could easily refute.

Apart from the fact that it would be impossible to land a Jersey cow in either of the harbours here unnoticed and that the smuggling of such an animal on any other part of the coast would be a very difficult process, it must be remembered that this is a very small community, densely populated and very jealous of the purity of its breed of cattle and the presence of a strange breed of animal would hardly remain unobserved and unreported for one day.

Again, it is an extremely unusual thing for a Guernsey man to marry a Jersey woman or vice versa—for all social purposes the two islands might be a thousand miles apart—and

I should say it was equally unusual for a Jersey girl to get a cow as part of her dowry.

Unquestionably the dark nose exists in Guernsey and to a considerable degree, but it is certainly not attributable to any Jersey influence.

We have to remember, as many old prints are constantly reminding us, that the old Guernsey type was black and white with a black nose, and there are still many animals of this sort in each of the islands of the bai'iwick. From this was evolved the brindled cow, also black nosed, much prized by those whose first aim in milk and butter and much despised by those who breed for sale. To meet the demand of England and America we have been breeding largely for color and have produced the red and white and fawn and white, with buff noses, of modern times, but the "throw back" is always with us.

One of the strongest arguments I can put forward against the "Jersey" theory is, that the average fawn or red Guernsey always kills with a yellower fat than the average Jersey, but the black and white and brindle and black nosed possess this characteristic in the most marked degree. Further than this the brindle and black nose is invariably the producer of a deeper colored butter than the average fawn Guernsey which in its turn is much yellower than the Jersey.

All this should go to show that far from the black nose being an inheritance from Jersey it is an inheritance from the original Guernsey stock.

This black nose prejudice is of comparatively modern origin—perhaps about 30 years—and may easily have arisen from some simple cause. There is a story current here which may or may not be well founded but which, at any rate, is worth relating.

At one of the big shows in England the judges had the Guernseys out and had selected two of about equal merit to choose from for first prize but,—one of them had a black nose. The owner of the buff-nosed one, seeing the judges hesitate and wanting to secure the prize, caught hold of a friend by the arm and passing close to the judges made the remark, very audibly, "look at her black nose." The prize went to the buff-nosed one and it was the common talk that day that the black nose had put the other out of the running.

On general principles I am with Prof. Haecker all the time. The black nose prejudice is a very expensive fad. We have the black and smutty nose here in numbers and you have the same in America and it is doubtful if we shall ever eliminate it. I am not sure it would be a wise thing to try to. Some of our best cows have the fault, if it is a fault, and some of our best bulls throw a proportion of dark nosed calves, which are being killed because they are dark nosed. After all, what is it we are out for, dairy merit or pretty faces?"

Mr. Henry Carré writes: "In reply to yours of the 29th of July regarding black noses in Guernseys; Prof. Haecker may have been told that formerly well-to-do farmers presented their daughters with a cow as part of her marriage dowry, if she married a farmer, but there are very few instances of Guernsey farmers having married Jersey ladies, and in no instance have I known of a Jersey cow having been brought over to the island, there being only two harbours in which cattle could land and the island being so small the fact would have been known in a very short time, and as there is a law prohibiting the importation of Jersey and foreign cattle except for slaughtering purposes, the owner would have been fined and the animal slaughtered without delay; forty or fifty years ago black noses, black and brindles, and black and whites were very common on the island but by constant selection they are rarer now. I do not believe the percentage would be above 7 or 8%.

Please find enclosed an old report of our society by which you can see in the scale of points for judging cows and heifers that black was recognized in the Guernsey cows.

The followimg table will serve as a guide to the Judges in awarding the premiums or decorations to the cattle.

(Published in 1860. Report of R. G. A. S.)

SCALE FOR JUDGING BULLS.

			Points
Art.	I.	Breeding of sire approved, the points, of dam the same one point	4
	II.	Head handsome and fine (not coarse); cheek small, neck slender; muzzle small and surrounded with white; nostril large and open; horns smooth, a little rounded and tipped with black, not too large at the base; ears small and orange color in the inside; eye bright and large	7
	III.	Neck slender and well placed upon the shoulders, chest broad; barrel round and deep, with the sides rounded to the hips	3
	IV.	Back from the shoulder to the tail a straight line forming a right angle with tail; tail slender	3
	V.	Skin fine and flexible, well covered with fine, soft hair of approved color	? (3)
	VI.	The fore legs straight, short, fine and strong, large above the knee and slender below	2
	VII.	The hind quarters, from the hock to the back, long and well filled out with flesh. The legs ought not to cross from behind in walking	2
	VIII.	Development	2
	IX.	General Appearance	2
		Perfection	28

SCORE FOR JUDGING HEIFERS AND COWS.

			Points
	I.	Pedigree of sire approved, three points; of dam the same, one point	4
	II.	Head small; neck slender; eye large and bright; muzzle small, surrounded by a circle of white, or yellow if the animal is black; horns smooth and a little rounding inside, tipped with black; ears small, and orange color inside	7
	III.	Back, from the shoulder to croup, straight, and at a right angle with the tail; chest broad to body line	4
	IV.	Skin fine and flexible, well covered with soft short hair of good color	2
	V.	Sides well rounded; flank small, hav- little space between the sides and the hips (or haunches); tail small	3
	VI.	Fore legs short and well formed; hind legs long and well formed, large above the knee and small below; hoofs small; the legs ought not to cross in walking	2
	VII.	Udder large, well placed behind; teats large and squarely placed and well separated; the milk veins large and well marked	4
	VIII.	Development	2
	IX.	General Appearance	2
		Perfection for Cows and Heifers	30

Guernseys at the Fairs.

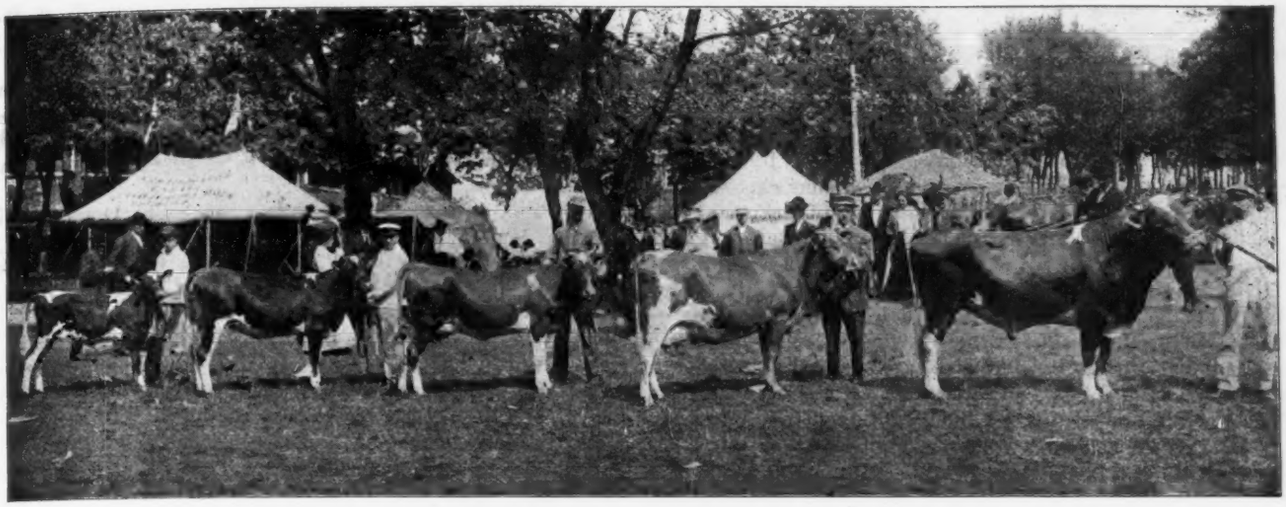

1st Prize, Aged Herd---Iowa State Fair.
Imp Lord Mar, Glencoe's Bopeep and others. Owned by Mr. W. W. Marsh, Waterloo, Iowa.

IOWA STATE FAIR.

In the entry list of cattle at the Iowa State Fair this year, out of a total of 853 animals, 166 belonged to the four dairy breeds. There were 54 Guernseys, 53 Jerseys and 30 each of Holsteins and Ayshires. This is a remarkable showing for Guernseys, when one considers that last year was the first time that any prizes had been offered, and that two years ago only one herd was even exhibited.

It is fair to state that none of the other breeds excited the interest this year that the Guernseys did. That much of this interest throughout the State has been brought about by the Iowa Cow Contest and the great faith in the breed of Mr. W. W. Marsh, of Waterloo, Iowa, is generally admitted. That in this contest, open to all breeds and grades, the cows standing at the head with the best records were Guernseys, has attracted wide attention, not only in Iowa but all over the country.

Dairy Maid of Pinehurst, 24656.
As exhibited at the Iowa State Fair.

Dairy Maid of Pinehurst, the winner, was provided at the Fair with a special building near the dairy breeds. A large roomy stall completely surrounded with wire netting, made it easy for the crowds of people to see her on all sides. That hundreds of people not only in Iowa but throughout the country have been started to thinking more about Guernseys for dairying, is undoubtedly true. Hundreds more have been using the scales and pencil with their own cows. A good many not willing to trust to their memory make a copy of Dairy Maid's record for the year. Nine out of ten were evidently not familiar with Guernseys and classed them as Jerseys until told differently.

The one thing lacking in the Guernsey herds exhibited was the presence of mature cows in full flow of milk. This goes a long way with the average observer in his estimate of a breed. The entering of fresh cows for the A. R. and the greater amount of work required in handling and shipping, tends to keep down the number of such cows taken on the circuit. On this account the Guernseys stood no show this year in the butter contest, which was won by a Jersey not entered for any exhibit or taking part in the show ring or parades of stock. In the class for cows four years and over there were seven entries, Lalla Boots of Chantilly 3rd, 14973 carrying off Grand Champion honors, winning over Duenna B, 20304 who was first last year.

In a class of nine two year old heifers, Mr. Marsh won first and second with two beautiful Imp. heifers, Lady Smith of Isle and Aimable of the Hunguets.

In yearlings and heifer calves there was a fine showing, Dorsey Daisy taking first as a yearling, and Fern Leaf of Arcady 29018 first in the calf class. This calf was sired by Imp. Yenadizze 12064, and out of Fern Leaf of the Glen 21667, and pronounced by the judge as the best animal brought inthe ring that day, less faults right through from head to tail. Her developement will be watched with much interest.

In the class for bulls three years and over, Lord Mar, who was Champion on the Isle and Grand Champion in this country last year at the National Dairy Show, carried off the honors again this year at Iowa, the judge declaring that he has the best shoulders ever seen on a bull of his age, and his back is long and straight right through to tail, withall having a remarkable amount of quality and style.

The Breeders' Gazette said: Guernseys of outstanding quality and in fine finish made probably the best exhibit which this breed ever has contributed to a western fair.

The Homestead said of this Fair: One of the best and most interesting displays on the grounds was that of Guernsey cattle. Not as many herds were shown as a year ago, but each of the groups which reappeared have been nicely reenforced during the year. The judge, Prof. W. H. Pew, of Ames, Iowa, was looking for the entries of quality and found a nice assortment in nearly every class. The alignment of aged bulls was a most pleasing one. At the head of the line stood the champion, Imp. Lord Mar. This proud fellow is endowed with style in abundance. With it he combines great quality and to judge of his breeding tendencies by the get shown in several of the classes, he is going to prove a great breeder. A bull of uncommon capacity and general dairy excellence is Golden Ben, that stood in second place. By his side was Glenwood's Combination 5th, a son of Glenwood Combination and Lucretia's Daughter. This grandly bred bull is modeled somewhat along the same lines as Lord Mar, while the fourth prize winner is of still another type. Boisterous is a low-down fellow, not at all unlike the well-known show bull, Robiana's Standard. The junior champion of the male contingent was uncovered in the yearling group. Dairy Maid's Pride of Iowa was sired by Stranford's Glenwood and is, therefore, a grandson of Glenwood Boy of Haddon, a name known to all breeders of Guernseys. His dam was also sired by this same bull. He is truly "a marvelously bred bull in producing lines." Among the bull calves appeared two youngsters of unusual prominence—Meriann, Son of Lavourne and Stranford's Glenwood of Pinehurst. The former is a son of Raymond of the Preel and the latter is a "Pinehurst" product. Mr. Pew had a hard task assigned him in arranging the aged cows. Duenna B., the champion of a year ago, was in line, as was Iowa's most famed cow, Dairy Maid of Pinehurst, and Mr. Marsh's Glencoe's Bopeep, which was expected would prove a strong contender for one of the very best places. The final arrangement, however, found Lalla Boots of Chantilly 3d at the top, with last year's champion in second, Dairy Maid third and Glencoe's Bopeep just inside the money. The winner of the Iowa contest was, of course, the center of attraction, and well she might be when we consider what her performance has meant and will mean to dairying in Iowa. It will be remembered that by producing 14,600 pounds of milk, 860 pounds of butter fat and 1,032 pounds of butter in a single year, she has "swept the board" in the Iowa Cow Contest. What is of more moment, she has taught many a corn-belt farmer that to succeed in dairying he must equip himself with profit-producing cows.

The exhibitors were: A. W. and F. E. Fox, of Waukesha, Wis.; W. W. Marsh, of Waterloo, Iowa, and Wilcox & Stubbs, of Des Moines, Iowa.

Prof. W. H. Pew passed upon the cattle as follows:

Bull three years or over—1st, Imp. Lord Mar, W. W. Marsh; 2d, Golden Ben, A. W. & F. E. Fox; 3d, Glenwood's Combination 5th, A. W. & F. E. Fox; 4th, Boisterous, A. W. & F. E. Fox; 5th, Manoa, Wilcox & Stubbs.

Bull two years and under three—1st, Imp. Hero of the Court li Blicq., W. W. Marsh; 2d, King Talladeen of Chestnut Hill, A. W. & F. E. Fox; 3d, Prince Lovier, Wilcox & Stubbs.

Bull one year old and under two—1st, Dairy Maid's Pride of Iowa, W. W. Marsh; 2d, Langwater Royal, A. W. & F. E. Fox; 3d, Wait A While, A. W. & F. E. Fox; 4th, Goda's Prince Royal, Wilcox & Stubbs.

Bull calf under one year—1st, Merian's, Son of Lavourne, W. W. Marsh; 2d, Stranford's Glenwood of Pinehurst 3d, A. W. & F. E. Fox; 3d, Bob Rilma, Wilcox & Stubbs; 4th, Lord Mar 2d, W. W. Marsh; 5th, Glenwood's Forester, A. W. &. F. E. Fox.

Cows four years or over—1st, Lalla Boots of Chantilly 3d, A. W. & F. E. Fox; 2d, Duenna B., A. W. & F. E. Fox; 3d, Glencoe's Bopeep, W. W. Marsh; 4th, Thalma's Queen, Wilcox & Stubbs.

Cow three years and under four—1st, Emma F., A. W. & F. E. Fox; 2d, Queen of the Elms, A. W. & F. E. Fox; 3d, Duenna F., A. W. & F. E. Fox.

Heifer two years and under three—1st, Imp. Lady Smith of Isle, W. W. Marsh; 2d, Imp. Aimable of the Hunguets, W. W. Marsh; 3d, Citation, A. W. & F. E. Fox; 4th, Margaret of the Grove, A. W. & F. E. Fox; 5th, Imp. Lillia of the Bouillion, W. W. Marsh.

Heifer one year old and under two—1st, Dorsey Daisy, W. W. Marsh; 2d, Susie Allen, A. W. & F. E. Fox; 3d, Daisy Des Rovants, W. W. Marsh; 4th, Camisole of Skippack, A. W. & F. E. Fox; 5th, Molly of Pomeroy, A. W. & F. E. Fox.

Heifer Calf under one year—1st, Fern Leaf of Arcady, W. W. Marsh; 2d, Lassie Mar, W. W. Marsh; 3d, Glenwood Girl of Waukesha, A. W. & F. E. Fox; 4th, Caridad's Dairymaid, W. W. Marsh; Lady Whitefoot 2d, A. W. & F. E. Fox.

Senior champion bull—Lord Mar, W. W. Marsh; Junior champion bull, Dairymaid's Son, W. W. Marsh; Senior champion cow, A. W. & F. E. Fox; Junior champion heifer, W. W. Marsh; Grand champion bull, Lord Mar, W. W. Marsh; Grand champion cow, A. W. & F. E. Fox.

Exhibitor's herd—1st and 2d, W. W. Marsh; 3d and 4th, A. W. & F. E. Fox; 5th, Wilcox & Stubbs.

Get of sire—1st, W. W. Marsh; 2d, A. W. & F. E. Fox; 3d, Wilcox & Stubbs.

Produce of Cow—1st, W. W. Marsh; 2d, A. W. & F. E. Fox.

West Michigan State Fair, Grand Rapids.

Exhibit of Guernseys at West Mich. State Fair at Grand Rapids.
Ready to go in live stock parade.

There was no competition among Guernseys at the West Mich. State Fair, at Grand Rapids, this year. Five head only were on exhibition, the property of one local breeder who keeps a few for personal use.

Hoosier State Fair, Indianapolis.

Guernseys from two herds in sufficient numbers to fill all classes made a very creditable exhibition of the breed, character and dairy type of the larger island cattle. W. H. Bell & Son, of Kentucky, and W. D. Phelps, of Virginia, divided honors almost equally. except that among its first prizes the Bell herd secured the blue in both aged classes. It also won all the championships except on junior heifer.—*Br. Gazette.*

Ohio State Fair.

The Ohio State Fair for the first time was run at a loss. The business this year was less than half what it was last, leaving the management $30,000 behind. The total cost was increased and the exhibits on the whole were very good, in fact an excellent fair deserving a liberal patronage.

The street railway strike that has been on for six weeks with frequent acts of violence and some dynamiting of cars tended to frighten the people in the state and they stayed at home. Rains also kept back some.

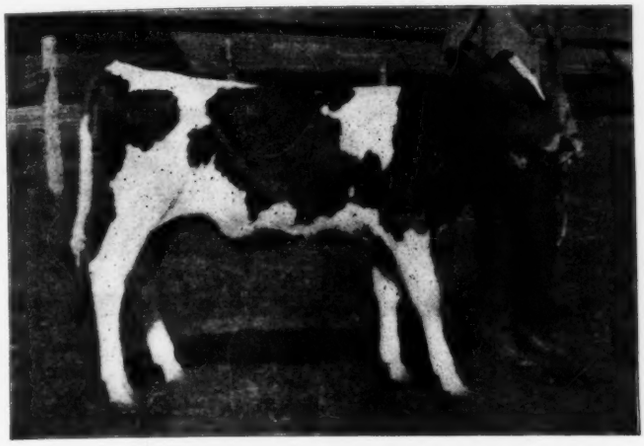

Three Month Old Guernsey Calf at Ohio State Fair.
Owner Mr. E. W. Lowe.

In Dairy cattle the Holstein, Jersey and Brown Swiss made a good showing with Guernseys and Ayrshires next is number and quality.

There were three herds of Guernseys, but only one from Ohio, one being from Kentucky and one from Virginia. The average was not up to what one might expect in a state so well adapted to dairying. There is an excellent opportunity for some good breeders, especially in the central and southern part of the state.

Some $600.00 was given in premiums and those who exhibited were well paid aside from sales made at the fair. Many people would like to get Guernseys but complain that breeders will not sell their females except at what seems to them high prices.

Mr. Charles L. Hill acted as judge and the awards were as follows:

Bull—3 years old or over.
1st, Buckeye Joe 11936, W. D. Phelps, Farmville, Va.
2nd, Gold Plate 10188, W. Henry Bell & Son, Scotts Station, Ky.
3rd, Prince of Walnut, W. D. Phelps.

Bulls—2 years old and under three.
1st, Hilliard Lad 15758, W. D. Phelps.
2nd, Major of Oakwood 15670, W. H. Bell & Son, Ky.

Senior Yearling Bull.
Dropped between Sept. 1, 1908 and Jan. 1, 1909.
2nd, Hillside Glenduke, W. D. Phelps.

Junior Yearling Bull.
Dropped between Jan. 1, 1909 and Sept. 1, 1909.
1st, W. D. Phelps.
2nd, Morgan of Oakwood 15674, W. H. Bell & Son.

Senior Bull Calf.
Dropped between Sept. 1, 1909 and Jan. 1, 1910.
1st, Euclid of Hillcrest, J. F. Hudson.
2nd, King Lear of Hillcrest, J. F. Hudson.
3rd, Marshall of Oakwood, W. H. Bell & Son.
4th, ——— W. D. Phelps.

Junior Bull Calf.
Dropped since Jan 1, 1910.
1st, Roy of Oakwood, W. H. Bell & Son.
2nd, ——— W. D. Phelps.
3rd, ——— W. D. Phelps.

Cow, 3 years old or over.
1st, Butter Trust 4th 19023, W. H. Bell & Son.
2nd, Riverside Maud 2nd, J. F. Hudson.
3rd, Meadow Bird 20407, W. H. Bell & Son.
4th, Princess Fay 16784, W. D. Phelps.

Cow or Heifer, two years old and under 3.
1st, Daisy of Waddington 24555, W. H. Bell & Son.
2nd, Virginia Belle 29615, W. D. Phelps.
3rd, Lady Omega 29618, W. D. Phelps.

Senior Yearling Heifer.
Dropped between Sept. 1, 1908 and Jan. 1, 1909.
1st, Kitty of Hillcrest 30230, J. F. Hudson.
2nd, Meadow Bird of Oakwood 26853, W. H. Bell & Son.

Junior Yearling Heifer.
Dropped between Jan. 1, 1909 and Sept. 1, 1909.
1st, Maud's Beauty, J. F. Hudson.
2nd, Rapid Transit of Oakwood 25652, W. H. Bell & Son.
3rd, Buckeye's Nellie, W. D. Phelps.
4th, Valley Pride, W. D. Phelps.

Senior Heifer Calf.
Dropped between Sept, 1, 1909 and Jan. 1, 1910.
1st, Susie of Oakwood 31544, W. H. Bell & Son.
2nd, Maid of Oakwood 31546, W. H. Bell & Son.
3rd, Viola of Hillcrest, J. F. Hudson.
4th, ——— W. D. Phelps.

Junior Heifer Calf.
Dropped since Jan. 1, 1910.
1st, Pride of Springdale, W. D. Phelps.
2nd, Clara of Oakwood, W. H. Bell & Son.
3d, ——— W. D. Phelps.
4th, Mary of Oakwood 32479, W. H. Bell & Son.
5th ——— J. F. Hudson.

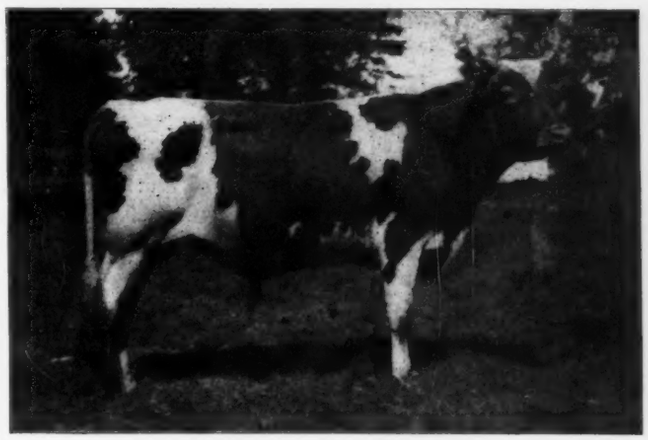

Hilliard Lad 15758.
Grand Champion Cow at Ohio State Fair.
Owner W. D. Phelps, Farmville, Va.

Exhibition Herd.

Bull 2 years old or over, one cow 3 years old or over, one heifer 2 years and under 3, one heifer 1 year and under 2, one heifer under 1 year old, all owned by exhibitor.
1st, W. H. Bell & Son.
2nd, W. D. Phelps.
3rd, J. F. Hudson.

Breeders Young Herd.

Bull under 2 years old, two heifers 1 year and under 2, two heifers under 1 year. All except bull must be bred by exhibitor.

1st, W. H. Bell & Son.
2nd, J. F. Hudson.
3rd, W. D. Phelps.

Calf Herd.

Bull and four heifers, all under 1 year, all bred by exhibitor.

1st, W. H. Bell & Son.
2nd, W. D. Phelps.
3rd, J. F. Hudson.

Get of Sire.

Four animals any age or sex the get of one sire.

1st, J. F. Hudson.
2nd, W. D. Phelps.
3rd, W. H. Bell & Son.

Produce of Cow.

Two animals any age or sex, produce of one cow.

1st, W. D. Phelps.
2nd, W. H. Bell & Son.
3rd, J. F. Hudson.

Senior and Grand Champion Bull.

Hilliard Lad, W. D. Phelps.

Junior Champion Bull.

Roy of Oakwood, W. H. Bell & Son.

Senior and Grand Champion Cow.

Butter Trust 4th 19023, W. H. Bell & Son.

Junior Bull Calf.

Roy of Oakwood, W. H. Bell & Son.

Junior Champion Heifer.

Kitty of Hillcrest, J. F. Hudson.

THE TORONTO SHOW, ONTARIO.

A very fair lot of Guernseys was shown by the Trethewey Model Farm. There were very few grades shown of both the beef or dairy breeds.—*Br. Gazette.*

HARTFORD FAIR, CONN.

Much attention was attracted by the fine cattle exhibit at the Connecticut fair at Hartford, last week. The awards have all been made. For Guernseys they are as follows, Joseph L. Hope, Madison, N. J., judge:

Bull three years old or over—First prize, $25, William H. Gould, Beverly, Mass., Lassie's Ledyard Boy; second prize, $15, H. A. Bartholomew, Whitehall, N. Y., Gypsy Jewell.

Bull two years old and under—First Prize, $25, H. A. Bartholomew, George C., of Whitehall; second prize, $15, H. A. Bartholomew, Imp. Majesty of La Hougue.

Bull one year old and under two—First prize, $20, J. W. Alsop, Avon, Conn., Jigger of the Glen; second prize, $12, H. A. Bartholomew.

Bull 12 months—First prize, $15, J. W. Alsop, Box of the Glen; second prize, $10, William H. Gould, Beverly, Mass., Count May; third prize, $5, H. A. Bartholomew, The Milk Man of Maple Lane; fourth prize, $3, H. A. Bartholomew, Duke of Maple Lane.

Cow, five years old and over—First prize, $25, W. H. Gould, Helen M. of Fulton; second prize, $15, H. A. Bartholomew, Gurexa's Duchess; third prize, $10, H. A. Bartholomew, Gipsy May of Elm Place; fourth prize, $5, W. H. Gould, Nell Cooper 2d.

Cow, four years old and under five—First prize, $25, W. H. Gould, Trilby of Ledyard; second prize, $15, H. A. Bartholomew, Nancy of Spring Brook; third prize, $10, W. H. Gould, Lady Jane Bay 2d; fourth prize, $5, H. A. Bartholomew, Donald's Beauty.

Cow, three years old and under four—First prize, $25, W. H. Gould, Helen of Ledyard; second prize, $15, H. A. Bartholomew, Lady of Onoko.

Cow, two years old and under three—First prize, $20, H. A. Bartholomew; second prize, $15, W. H. Gould, Dorothy Bay 2d; third prize, $10, H. A. Bartholomew, Duchess of Whitehall.

Heifers one year old and under two—First prize, $20, H. A. Bartholomew, Genevieve of Maple Lane; second prize, $12, H. A. Bartholomew, Elsie of Whitehall; third prize, $7, J. W. Alsop, Wood Ford's Theodate; fourth prize, $4, W. H. Gould, Frances of Ledyard.

Heifer Calves under 12 months—First prize, $15, J. W. Alsop, Wood Ford's Orange; second prize, $8, W. H. Gould, Lady Bay of Verona 2d; third prize, $4, W. H. Gould, Peggy Bay; fourth prize, $2, H. A. Bartholomew, Kate of Maple Lane.

Exhibitor's herd—First prize, $40, H. A. Bartholomew; second prize, $25, W. H. Gould.

Young herd—First prize, $40, W. H. Gould; second prize, 20, H. A. Bartholomew.

Dairy herd of four cows in milk—First prize $40, W. H. Gould; second prize, $25, H. A. Bartholomew.

Four of either sex, any age, the get of one bull—First prize, $30, W. H. Gould; second prize, $20, J. W. Alsop; third prize, $10, H. A. Bartholomew.

Two of either sex, any age, the produce of one cow—First prize, $30, H. A. Bartholomew; second prize, $20, H. A. Bartholomew; third prize, $15, W. H. Gould; fourth prize, $10, W. H. Gould.

The grand champion bull among the Guernseys is H. A. Bartholomew's George C., and the grand champion cow is William H. Gould's Helen M. of Fulton.

Mr. Bartholomew is awarded the prize for the champion bull, and also for the premier championship—a ribbon—for the exhibitor winning the most money in the above classes. The Dr. George T. Howland cup for the Guernsey herd winning the most premiums, offered by the American Guernsey Cattle Club, was also awarded to Mr. Bartholomew. J. W. Alsop of Avon won the prize for the youngest champion bull, and William H. Gould the prize for the champion cow.

Mr. J. L. Hope of Madison, N. J., an old breeder of Guernseys, and one who generally gives the utmost satisfaction, was the judge of this breed, and the atmosphere around that ringside was much clearer than over at the Ayrshire show ring.

In the aged bull class, there were but two entries, Mr. Bartholomew's Gipsy's Jewel and Mr. Gould's Lassie's Ledyard Bay. They were placed in the order named, Jewel being a larger bull of very evident constitution.

In the two-year-old class Mr. Bartholomew had both entries, and the day before the judging there was quite a discussion as to where the ribbon would go. George C. of Whitehall is a well grown dark golden fawn and white bull with a very level back, extra deep and a splendid handler. He has very good rudimentaries, well sprung ribs and is not at all hollow behind the shoulder. The other entry is Imp. Majesty of La Hougue, a golden fawn in color with a few touches of white. He is long for his age, but not so low set as George C., nor has he the same spring of ribs. His rump is of good length and he handles well. His head is excellent and his horns are rich. This bull is by Galaxy's Sequel, out of

Miriam VI., a great combination of blood. Mr. Hope put the ribbon just where we thought, on George C. of Whitehall, Imp. Majesty coming second.

In the class for yearling bulls, Jigger of the Glen, purchased by Mr. J. W. Alsop, of Avon, Conn., from Glen Farm, Newport, R. I., the home of the grand cow, Missy of the Glen, a record-breaker, was first, and a fine youngster he is.

Mr. Alsop won the bull calf class with another Glen Farm bull, Box of the Glen, and Mr. Gould's Count Bay was second, Mr. Bartholomew winning third and fourth place.

There were four entries in the aged cow class, Mr. Gould's well-known old cow Helen M of Fulton, taking first place, and Mr. Bartholomew's Gurexa's Duchess, second. This, too, is an old cow, eleven years old, and last year at Brockton Mr. Bartholomew thought she would die. She is an extraordinarily rich cow, so full of that pigment which is marked in this breed that one can rub it off her skin with the fingers. She often tests 6 per cent. fat. Eleven or twelve calves are to be credited to her. She is dehorned, has splendid dairy lines and a large udder and teats. Gipsy May of Elm Place, her stable mate, was third and Mr. Gould's Nell Cooper 2d was fourth. This was a quartette of excellent cows, all workers as well as show cows.

In the four-year-old cow class, Trilby of Ledyard, a fine young cow of Mr. Gould's, was first, Mr. Bartholomew's Nancy of Spring Brook was second, Mr. Gould's Lady Jane Bay 2d was third and Mr. Bartholomew's Donald's Beauty fourth.

Of the two entries in the three-year-old cow class, Mr. Gould's Helen of Ledyard was first, and Lady of Onoko, from the Whitehall herd, second.

Duchess of Whitehall was the blue ribbon two-year-old; Dorothy Bay 2d came next.

There were nine as pretty yearling heifers as one would want to see, lined up for Mr. Hope, and he had quite a time sorting them out. Mr. Bartholomew's Genevieve of Maple Lane, a clean built little thing, broken in color, with a nice head and neck, a good back and plenty of depth, took the blue ribbon. She was a week fresh and showed a good sized udder and nice teats—a strong heifer.

Second place was awarded to Master Bartholomew's heifer not in milk, Elsie of Whitehall, a very sweet heifer, with a most attractive head, a clean neck, long of body and very deep in the barrel for her age. She has excellent udder promise and extra good teats, and her skin is rich. If there had been a separate class for heifers not in milk, as there should always be, this young man would surely have been the proud owner of a "blue."

Mr. Alsop's Wood Ford Anita, a very excellent heifer, was third and another of the same string fourth.

Mr. Alsop took first, Mr. Gould second and third and Mr. Bartholomew fourth on heifer calves.

Mr. Bartholomew won the blue ribbon for exhibitor's herd; Mr. Gould the young herd, dairy herd and get of sire, and Mr. Bartholomew the produce of one cow on old Gurexa.

Gypsy's Jewel was champion and grand champion bull, and Helen M. of Fulton was champion cow.

Mr. Bartholomew won the Guernsey silver trophy.—*Practical Dairyman.*

Hutchinson Fair, Kansas.

Judge, H. J. Miller, Hutchinson, Kansas.

Exhibitors, Frederick Houghton, Galva, Kans.; A. W. Eagan, Hutchinson, Kans.

Aged bulls, 1st, Eagan on Prince of Aldora; 2d, Houghton on Eminence of Birchwood.

Yearlings, 1st, Houghton on Houghton's King.

Bull calves, 1st and 3d, Houghton on General McPherson and ———; 2d, Eagan on ———.

Aged cows, 1st, Eagan on animal not named; 2d, Houghton on Ethel Norman; 3d, Houghton on Lady Blanche of Riverside.

Two-year-old, 1st and 2d, Houghton on Duchess of Riverside 3d and Maid of Riverside 2d.

Heifer calves, 1st, 2d and 3d, Houghton on Queen of Kansas, Kansas Buttercup, and animal not named.

Get of sire, 1st, Houghton on Eminence of Birchwood.

Produce of cow, 1st, Houghton. —*Kans. Farmer.*

Washington County Fair at West Kingston, R. I.

A. A. Tefft of North Kingston showed Guernseys.

Rutland County Fair, Rutland, Vt.

The entries in all classes were large, and all exhibits were of an excellent quality.

Awards on Guernsey cattle were:

Brattleboro; 2d, W. E. Sargent, Chittendon. Bull, 2 years Bull, 3 years old and over, 1st, R. H. Briggs, old, 1st, R H. Briggs. Bull, 1 year old, 1st, R. H. Briggs. Bull calf, 1st and 2d, W. E. Sargent; 3d, R. H. Briggs. Cow, 4 years old and over, 1st and 2d, R. H. Briggs; 3d, W. E. Sargent. Cow, 3 years old, 1st, W. E. Sargent; 2d R. H. Briggs. Cow, 2 years old, 1st and 2d, R. H. Briggs; 3d, W. E. Sargent. Heifer, 1 year old, 1st and 2d, R. H. Briggs; 3d, W. E. Sargent. Heifer Calf under 12 months, 1st and 2d, R. H. Briggs. Exhibitor's herd, 1st, R. H. Briggs; 2d, W. E. Sargent. Breeder's young herd, 1st, R. H. Briggs. Bull and 3 of his progeny, 1st, R. H. Briggs; 2d, W. E. Sargent. Cow and 2 of her progeny, 1st, R. H. Briggs; 2d, W. E. Sargent. Dairy Herd, 1st, R. H. Briggs; 2d, W. E. Sargent.

Championships, bulls, 2 years old and over, 1st, R. H. Briggs; bulls under 2 years, 1st, R. H. Briggs; cows, 2 years old and over, 1st, R. H. Briggs; cows under 2 years, 1st, R. H. Briggs.

Grand Championships, bulls of all ages, 1st, R. H. Briggs; Cows of all ages, 1st, R. H. Briggs.—*N. E. Farmer.*

Oregon State Fair.

D. H. Looney was the only exhibitor of Guernseys, but he has some fine animals. His herd bull, Golden Prince of Oregon, was perhaps the most attractive dairy bull on the grounds and has few superiors anywhere.—*Br. Gazette.*

Minnesota State Fair.

With Fox Bros. of Wisconsin, and W. W. Marsh, of Iowa, as chief standard bearers, Guernsey interests were well cared for at last week's fair. Two other herds came from Wisconsin, while an equal number from the home state helped to make things interesting. The Minnesota offering lacked considerably in show-yard finish. Next year they will be better. Experience in the judging arena inevitably teaches the value of thorough fitting.

Lord Mar bids fair this season to hold his own with easy grace against all comers as the premier Guernsey show bull of the West. According to all present indications, however, his place will be taken another year by one of his own get, Hero of the Courtil Blicque, and what his fate in the show ring may be, only the future can reveal. Glencoe Bopeep, selected by the judge for grand champion honors, is one of those rare Guernsey matrons that in the show ring compels attention—verily, a queen among queens.

The Fox Bros. offering received more kindly treatment at Minnesota than it did the preceeding week at Iowa. In fact, it was in the Waukesha herd that the judge found the great-

est number of first and second prize winners. Neither was it anything of a surprise when the "Premier Champion Exhibitor" diploma was presented to this hustling Wisconsin firm. The breed is fortunate in having men of their stamp and stamina within its ranks. Their splendid showing in the female and group classes guarantees a successful future for these young men as breeders of top-notch Guernseys.

The judging was done by F. H. Scribner, of Rosendale, Wis., with characteristic thoroughness. Exhibitors were A. W. & F. E. Fox, Waukesha, Wis.; J. Gilbert Hickcox, Whitefish Bay, Wis.; G. H. Lammers, Le Sueur, Minn.; W. W. Marsh, Waterloo, Iowa; L. P. Martiny, Chippewa, Falls, Wis.; and R. A. Wilkinson, Lake Elmo, Minn. The awards fol ow:

Aged Bull (8 shown)—1st, Marsh, on Lord Mar; 2d, Fox Bros., on Golden Ben; 3d, Fox Bros., on Glenwood's Combination 5th; 4th, Lammers, on Prince of Oakland 4th; 5th, Fox Bros., on Boisterous.

Two-Year-Old Bull, (3 shown)—1st, Marsh, on Hero of Crourtil Blicque; 2d, Fox Bros., on King Talladeen of Chestnut Hill; 3d, Lammers, on Pride of Rosebud.

Senior Yearling Bull, (2 shown)—1st, Fox Bros., on Langwater Royal; 2d, same, on Wait a While.

Junior Yearling Bull, (1 shown)—1st, Wilkinson, on Earl of Oakdale.

Senior Bull Calf, (8 shown) 1st, Willkinson, on Darius of Oakdale; 2d, Fox Bros., on Strandford's Glenwood of Pinehurst 3d; 3d, Fox Bros., on Wedding Bells of Waukesha; 4th, Martiny, on Linda's Jeweler; 5th, Marsh, on Mirian's Son of Lewison.

Junior Bull Calf, (4 shown)—1st, Lammers, on Oaklawn Cliff; 2d, Marsh; 3d, Hickcox; 4th, Wilkinson, on Wellington of Oakdale.

Aged Cow, (8 shown)—1st, Marsh, Glencoe, Bopeep; 2d, Fox Bros., on Lalla Boots of Chantilly 3d; 3d, same, on Duenna B.; 4th, Hickcox; 5th, Fox Bros., on Marantha.

Three-Year-Old Cow, (3 shown—1st, Fox Bros., on Queen of the Elms; 2d, same on Duenna F.; 3d, same on Emma F.

Two-Year-Old Heifer, (9 shown)—1st, Marsh, on Lady Smith of the Isle; 2d, Fox Bros., on Metelloso; 3d, Marsh, on Aimable of the Huguets; 4th, Hickcox; 5th, Fox Bros., on Citation

Yearling Heifer in Milk (2 shown)—1st, Hickcox; 2d, Lammers, on Yeksa's Jessie.

Yearling Heifer Not in Milk, (11 shown)—1st, Fox Bros., on Canisole of Skippack; 2d, Marsh, on Dorset Daisy; 3d, Fox Bros., on Susie Allen; 4th, same on Molly of Pomeroy; 5th, Marsh, on Daisy des Prevosts.

Senior Heifer Calf (6 shown)—1st, Fox Bros., on Glenwood Girl of Waukesha; 2d, Marsh, on Fern Leaf of Arcady; 3d, Fox Bros., on Christabel of Waukesha; 4th, same on Lady Whitefoot 2d; 5th, Wilkinson, on Lineita of Oakdale.

Junior Heifer Calf, (5 shown)—1st, Hickcox; 2d, Marsh, on Caridad's Dairymaid; 3d, same on Lassie Mar; 4th, Lammers, on Oakland Trilby; 5th, same on Sam's Twilight.

Get of Sire, (4 groups shown)—1st, Fox Bros., on get of Atwood Prince; 2d, Marsh, on get of Lord Mar; 3d, Lammers, on get of Yeksa's Morn; 4th, Hickcox, on get of Yon Yonson.

Produce of Cow, (5 pairs shown)—1st, Fox Bros., on produce of Talladeen; 2d, Marsh, on produce of Miriam of the Isle; 3d, Hickcox, on produce of Shylock's Sweet Briar Beauty of Clovernook; 4th, Lammers, on produce of Bessie Jane; 5th, Wilkinson, on produce of Gretchen of Pinehurst.

Aged Herd—1st, Hickcox; 2d, Fox Bros.; 3d, Hickcox; 4th, Lammers; 5th, Wilkinson.

Young Herd—1st, Hickcox; 2d, Lammers.

Calf Herd—1st, Hickcox.

Dairy Herd—1st, Fox Bros.; 2d, Lammers.

Junior Champion Male—Fox Bros., on Langwater Royal.

Senior Champion Male—Marsh, on Lord Mar.

Grand Champion Male—Marsh, on Lord Mar.

Junior Champion Female—Fox Bros., on Camisole of Skippack.

Senior Champion Female—Marsh, on Glencoe's Bo-peep.

Grand Champion Female—Marsh on Glencoe's Bo-peep.

Premier Champion Exhibitor—Fox Bros.

Premier Champion Breeder—Hickcox.

MINNESOTA SPECIALS.

(Open to Minnesota breeders only.)

Aged Bull, (2 shown)—1st, Lammers, on Prince of Oaklawn 4th; 2d, Wilkinson, on Lindo Benton of Ingleside.

Two-Year-Old Bull, (1 shown)—1st, Lammers, on Pride of Rosebud.

Senior Bull Calf, (2 shown)—1st, Lammers on Yeksa's Sherman; 2d, Wilkinson, on Benton of Oakdale.

Junior Bull Calf, (1 shown)—1st, Wilkinson, on Wellington of Oakdale.

Aged Cow, (3 shown)—1st, Wilkinson, on Plymouth Belle; 2d, Lammers, on Yeksa's Elvira; 3d, same on Yeksa's Martha.

Two-Year-Old Heifer, (1 shown) — 1st, Lammers, on Yeksa's Janette.

Yearling Heifer, (3 shown)—1st, Wilkinson, on Gretchen of Oakdale; 2d, same on Belle of Oakdale; 3d, Lammers, on Oaklawn's Red Wing.

Senior Heifer Calf, (1 shown)—1st, Wilkinson, on Lineita of Oakdale.

Junior Heifer Calf, (2 shown)—1st, Lammers on Oaklawn Trilby; 2d, same on Sam's Twilight.

Get of Sire, (1 group shown)—1st, Lammers, on get of Yeksa's Morn.

Produce of Cow, (2 pairs shown)—1st, Lammers, on produce of Bessie Jane; 2d, Wilkinson, on produce of Gretchen of Pinehurst.

Aged Herd—1st, Lammers; 2d, Wilkinson.

Young Herd—1st, Wilkinson.

Junior Champion Male—Wilkinson, on Wellington of Oakdale.

Senior Champion Male—Lammers, on Prince of Oaklawn 4th.

Grand Champion Male—Lammers, on Prince of Oaklawn 4th.

Junior Champion Female—Wilkinson, on Lineita of Oakdale.

Senior Champion Female—Lammers, on Yeksa's Janette.

Grand Champion Female—Wilkinson, on Lineita of Oakdale.

Premier Champion Exhibitor—Wilkinson.

Premier Champion Breeder—Lammers.

BUCKS COUNTY AGRICULTUBAL FAIR, PERKASEE, PA.

Guernseys were greatly admired at this fair held at Menlo Park, Sept. 14 to 17, 1910.

Imp. Fillpail XXI, No. 26706, from Fritzlyn Farms, Pipersville, Pa., wins grand championship prize for best single specimen, all classes and all breeds competing.

Bucks County has not had an Agricultural Fair for more than twenty years, but about a year ago a few of the prominent men of the county decided that Bucks County must again have a Fair where the people of the county could show their stock and produce of their farms and thus create an interest and a desire for improvement.

In no department was there greater interest shown than in the cattle department, showing that the people of Bucks County are awakening to the fact that they must improve their stock if they expect to remain in the dairy business.

We are glad to say that the four dairy breeds were represented with about one hundred head of pure-bred cattle, thus giving an opportunity of comparing the different breeds.

Dr. W. T. Phillipy, Carlisle, Pa., of the State Department, judged the cattle with entire satisfaction to every one; after the judging he gave a demonstration on the dairy cow.

For his demonstration he selected the Guernsey cow Quail, No. 14115, A. R. No. 471, property of Fritzlyn Farms. In his opening remarks he said he always liked to have a good animal and an inferior animal to show the difference, but in this exhibit of cattle he failed to find an inferior animal, stating that he had judged cattle for a great many years all over the State, and that he never judged a better lot of cattle than we had here, and that there were many good animals here from all the dairy breeds, but after looking them over carefully he decided that the Guernsey cow suited his purpose better than any animal in the barn; while she was not perfect (saying that he never yet found the perfect cow or perfect man) she had so many good points that one could easily overlook the few defects.

When he had finished demonstrating he gave the audience the privilege of asking questions, among which was the old familiar one: "Which is the best breed to keep?" and the standard answer "The breed you like best."

The answer, however, was not satisfactory, so the question was asked, "Why don't you tell the farmer which breed he can make the most money out of?" Dr. Phillipy said I have a farm and I keep Guernseys on it. This answer was still not satisfactory to the admirer of the black and white cattle, and the Doctor finally said if he would pardon him he would give him his experience with the Holsteins, which he was asked to do. He said he sent a party out to buy him several of the best Holsteins he could find; he got two that freshened within a month after he had them, and they started out fine, and he was very much pleased with them; but in several months they dropped down so that they became boarders and were for sale. He told what he received for them, but said he tried to forget what he paid for them.

This was the first time that the Fritzlyn Farm Herd was ever exhibited; they were however, very successful in their first venture, winning six first prizes and three second prizes, two third prizes, and First in the Grand Champion class, in which all classes and all breeds competed.

This was the most interesting class to be judged and created quite a little rivalry, as the owners and admirers of the different breeds were anxious that their favorite breed should carry off this honor. The judge spent a great deal of time on this class; finally he selected what he considered the best animal of each of the four dairy breeds, and after a very critical examination he declared the Guernsey heifer Imp. Fillpail XXI, No. 26706, the winner of the special prize for the best animal exhibited of all breeds and all classes.

So again the Guernsey is crowned the Queen of all dairy animals.

Franklin County Fair, Sheldon Junction, Vt.

List of Awards.

Bull, with Three of Progeny—H. C. Grant, East Berkshire, first, $6; second, $5.

Bull, Two Years Old—H. F. Comings, East Berkshire, first, $4; second $3.

Cow, Three Years Old or Over—H. C. Grant; first, $6; second, $5.

Heifer, Two Years Old—H. F. Comings; first, $4; second, $3.

Heifer, one year old—H. C. Grant, first, $3; second $2.

Heifer Calf—H. F. Comings, first, $3; H. C. Grant, second, $2.—*N. E. Farmer.*

The Franklin County Fair at Greenfield, Mass., was a great success; great display of cattle. T. S. Truesdell & Son of Shelburne were the only exhibitor of Guernseys; also showing their pure-bred bull Archie Hinds.

Guernseys Fond-du-lac Co. Fair, Wis.

1. Bull, three years old or over—1st, Imp. Hotton's Nelly's Sequel No. 13846.

2. Bull, one year old—1st, Dora's Masher No. 15006; 2d, Dandy of La Hougue No. 15205.

3. Bull Calf under 12 months—1st, Conqueror's Sequel No. 17076; 2d, Mar's Sequel No. 17074.

4. Cow, three years old or over—1st, Imp. Jessie III. of the Vrangue No. 23648; 2d, Imp. Newgrove Queen No. 23647.

5. Heifer, two years old or under three—1st, Imp. Sequel's Til, No. 25600; 2d, Imp. Golden Noble's Amy No 25606.

6. Heifer, one year old and under two—1st, Golden Hero's Til No. 25616; 2d, Hero's Belerma No. 27931.

7. Heifer calf under 12 months—1st, Lady Amy of Les Choffins 2d No. 30927; 2d, Hero's Princess No. 32323.

Get of Sire. 1st. Golden Hero No. 12647.

Also 1st and 2d on produce of one cow.

All these preminms were won by Mr. James H. Beirne & Son, Oakfield, Wis.

Guernseys at Maine Fairs.

At the Eastern Maine State Fair at Bangor all prizes were awarded to my herd. At the Central Maine State Fair at Waterville the exhibitors were George H. Weston of Skowhegan, Oliver N. Rose, Greene and John F. Buker, Bowdoin Center.

Aged Herd.

1st Prize to Buker; 2d to Rose.

Breeders Young Herd.

1st prize to Buker; 2d to Weston; 3d to Rose.

Aged Bull—J. F. Buker, Bowdoin, 1st; O. N. Rose, Greene, 2d. Two-year-old bull, O. N. Rose, 1st; yearling bull, 1st. Bull calf, J. F. Buker, 1st; O. N. Rose, 2d and 3d. Cows, 4 years old and over, J. F. Buker, 1st and 2d; O. N. Rose 3d. Heifer, 3 years old, J. F. Buker, 1st; O. N. Rose, 2d. Two-year-old, J. F. Buker, 1st; O. N. Rose, 2d and 3d. One-year-old, George S. Smith, Monmouth, 1st; O. N. Rose, 2d; J. F. Buker, 3d. Heifer calf, J. F. Buker, 1st and 2d; O. N. Rose, 3d. Breeders' young herd, J. F. Buker; 1st; O. N. Rose, 2d. Exhibitor's herd, J. F. Buker, 1st; O. N. Rose, 3d.—*M. Farmer.*

Champion male, any age—1st to Buker on Glen Haddon 2d, bred by Charles L. Hill of Rosendale, Wis.

Champion female, any age—1st to Buker on Florence of Meadow Brook, bred by John F. Buker.

Bull, 3 years and over, with two of get—1st to Buker, 2d to Weston, 3d to Rose.

Bull, 1 year old—1st to Buker, 2d to Rose, 3d to Weston.

Bull calves—1st to Weston, 2d to Buker, 3d to Rose.

Cows, 4 years old and over—1st and 2d, Buker; 3d, Rose.

Cows, 3 years old—1st, Buker; 2d, Rose; 3d, Buker.

Cows, 2 years old—1st, Buker; 2d, Weston; 3d, Rose.

Cows, 1 year old—1st, Buker; 2d and 3d, Weston.

Heifer calves—1st and 3d, Buker; 2d, Weston.

Produce of cow, two animals, either sex—1st and 2d to Buker; 3d to Rose.

Maine State Fair at Lewiston.

Aged herd—1st to Buker, 2d to Rose.

Breeders young herd—1st to Buker, 2d to Rose.

Bull, 3 years old and over, with two of get—1st to Buker, 2d to Rose.

Two-year-old bull and yearling awarded to Rose (no competition.)

Bull calves—1st to Buker; 2d to Rose.

Cow, 4 years old and over—1st and 2d to Buker; 3d to Rose.

Cow, 3 years old—1st to Buker; 2d to Rose.

Cow, 2 years old—1st to Buker; 2d to Rose.

Cow, 1 year old—1st to George Smith, Monmouth; 2d to Rose; 3d to Buker.

Heifer calves, 1st and 2d, Buker; 3d, Rose.

Northern Maine Fair, Presque Isle.

E. McLaughlin first on 3-year-old bull, and first on 2-year-old heifer; all other classes won by John F. Buker of Bowdoin. John F. Buker.

Michigan State Fair.

Guernseys at the Michigan State Fair at Detroit while not large in numbers as compared with some of the other Dairy breeds far exceeded the exhibit at Grand Rapids the previous week. There were only two full herds showing, one owned by Mrs. Geo. E. Holton of Catasauqua, Pa., in charge of Mr. Henry Higman of Lansing and the other owned by A. W. and F. E. Fox of Waukesha, Wis. An aged bull and heifer calf were entered by Alger Bros. of Detroit, who have recently entered the field of Guernsey breeders.

The Judge was Mr. Wm. Montgomery of Hillsdale, Mich., a Jersey breeder of over thirty years' experience.

With practically only two herds showing the classes were small though containing most excellent individuals.

The honors were pretty evenly distributed.

As often happens some surprises were in store for the exhibitor in the placing even of his own stock.

In the yearling heifer class, Fox Bros., Camisole of Skippack, Junior Champion twice at previous fairs, and having won three times ahead of Molly of Pomeroy was here put in second place and Molly first, udder development and placement of teats being considered superior. Mrs. Holton's Imp. Selby was placed third.

In cows four years and over Fox Bros., Lalla Boots of Chantilly 3d, Grand Champion cow at the Iowa State fair this year was here reduced to 3d place. Mrs. Holton's Hesper of the Glen and Lady Masher being given 1st and 2d respectively. Hesper being pronounced by the Judge as having the finest udder he ever saw on a Guernsey. She was given the Grand Championship later.

In bulls, Fox Bros. won the Senior and Grand Championship with their bull, Golden Ben.

Produce of Cow, Get of Sire and Exhibitor's Herd all went to Mrs. Holton.

Bull 3 years old or over.

1st, Golden Ben 7837, A. W. & F. E. Fox.
2d, Sir Edwin B. 10317, Alger Bros., Detroit.
3d, Glenwood's Combination 5th 11354, A. W. & F. E Fox.

Bulls 2 years old.

1st, Imp. Bess' Sequel of the Isle, Mrs. Geo. E. Holton.
2d, King Talladeen of Chestnut Hill 13460, Fox Bros.

Yearling Bull.

1st, Langwater Royal 14253, Fox Bros.
2d, Imp. Remus of the Isle, Mrs. Holton.
3d, Wait-a-While, Fox Bros.

Senior Bull Calf.

1st, Gold Boy of Maplehurst 16297, Mrs. Holton.
2d, Stranford's Glenwood of Pinehurst 3rd 16202, Fox Bros.
3d, Glenwood's Forester 17019, Fox Bros.

Junior Bull Calf.

1st, Cato's Crest of the Manor 17339, Mrs. Holton.
2d, Woodland of Fern Ravine 17478, Fox Bros.
3d, Gold Heel 2d, Mrs. Holton.

Junior Champion Bull.

Gold Boy of Maplehurst 16297, Mrs. Holton.

Senior Champion Bull and Grand Champion.

Golden Ben 7837, Fox Bros.

Junior Heifer Calves.

1st, Imp. Daisy 2d of the Gree, Mrs. Holton.
2d, Clover Blossom of Waukesha 32530, Fox Bros.
3d, Daisy B., Alger Bros.

Senior Heifer Calves.

1st, Glenwood Girl of Waukesha 29640, Fox Bros.
2d, Christabel of Waukesha 30587, Fox Bros.
3d, Imp. Queen of the Nicolles, Mrs. Holton.

Yearling Heifer.

1st, Molly of Pomeroy 27605, Fox Bros.
2d, Camisole of Skippack 27201, Fox Bros.
3d, Imported Selby 32055, Mrs. Holton.

Junior Champion Heifer.

Molly of Pomeroy 27605, Fox Bros.

Two Year Old Heifers.

1st Florodora of Maple Glen 25306, Mrs. Holton.
2d Sprightly of Maple Glen 2d 24618, Mrs. Holton.
3d, Citation 24605, Fox Bros.

Cows 3 Years or Over.

1st, Lady Chilmark 2d, Mrs. Holton.
2d, Queen of the Elms 23703, Fox Bros.
3d, Victoria of Maple Glen 21218, Mrs. Holton.

Cows 4 Years Old.

1st, Hesper of the Glen 18392, Mrs. Holton.
2d, Lady Masher 19450, Mrs. Holton.
3d, Lalla Boots of Chantilly 3d 14973, Fox Bros.

Champion Cow.

Hesper of the Glen 18392, Mrs. Holton.

Produce of Cow, Mrs. Holton.

Lady Chilmark 2d } Out of Lady Chilmark
Lady Masher 2d }

Get of Sire, Mrs. Holton.

Exhibitor's herd, Mrs. Holton.

Guernseys at the Wisconsin State Fair. 1910.

Guernsey breeders came out strong with their herds this year at the State Fair. They numbered over one hundred head and all were shown in excellent show form. All exhibitors were from Wisconsin excepting W. W. Marsh, who comes from Waterloo, Ia. The Wisconsin exhibitors were A. W. and F. E. Fox, Waukesha; L. P. Martiny, Chippewa Falls; J. H. Williams, Waukesha; Wm. M. Jones, Waukesha and Fred Vogel, Jr., Milwauke. Thus the very best Guernsey show herds of both Wisconsin and Iowa furnished the competition in the Guernsey rings.

The aged bull class brought out seven animals. Lord Mar, owned by W. W. Marsh, stood at his accustomed place at the head of the class when the ribbons were tied, with Lord Waukesha, owned by Wm. M. Jones, second, and Golden Ben, owned by A. W. and F. E. Fox, third. This is the same order in which these three bulls stood at the 1909 National Dairy Show. A W. & F. E. Fox also took fourth place on Glenwood's Combination 5th, who it was thought

(Continued on page 57.)

Sarnia Guernsey Herd

(Tuberculin Tested)

This herd has been known as the Rosendale Guernsey Herd ever since its establishment in 1887, but in the meantime herds have been started at Rosendale by M. L. Welles, E. L. Skidmore, Charles Schmoldt and Geo. P. Jennings, with others in prospect, and it seems wise as well as just to these parties to change the name to Sarnia. This is the name given to the Island of Guernsey by the Romans when they conquered it, and it seems appropriate that this name should be known in Guernsey cattle history in this country.

The herd is better than ever before, and I shall be glad to send a sixty page illustrated catalog and sale list to all who will send for it. It gives a short history of the herd, list of prizes won at state fairs and world's expositions, and a list of the sixty-one yearly official records completed in the herd.

Some very choice bulls and a few females for sale.

Visitors always welcome.

CHARLES L. HILL,

ROSENDALE, WISCONSIN

Florham Guernsey Herd

offers for sale a few choicely bred animals, as follows:

I. Bull, May Rose King 3d 13449

Dropped April 21, 1908

Sire, Imp. May Rose King 8336, who combines the blood of the May Rose and the France families through the best representatives of each. He has 9 daughters and 1 son in the Advanced Register. The latter is King of the May 9001, whose first five daughters averaged 10584 8 lbs milk; 572.25 lbs. butter fat, all at 2 years, and under Advanced Register rules.

Dam, Elsie 3d of Level Green 7965, Adv. R. 232, record 11809.05 lbs. milk, 582.71 lbs. fat at 9 years, She is by Rocmont of Level Green 3759, who sired two Adv. Reg. and two privately tested cows. Rocmont also sired Dewey of Riverside 5710, who got the noted bull Fernwood of Homstead. Elsie III. has always bred well and the progeny of her sons and daughters take high rank. See her photograph below.

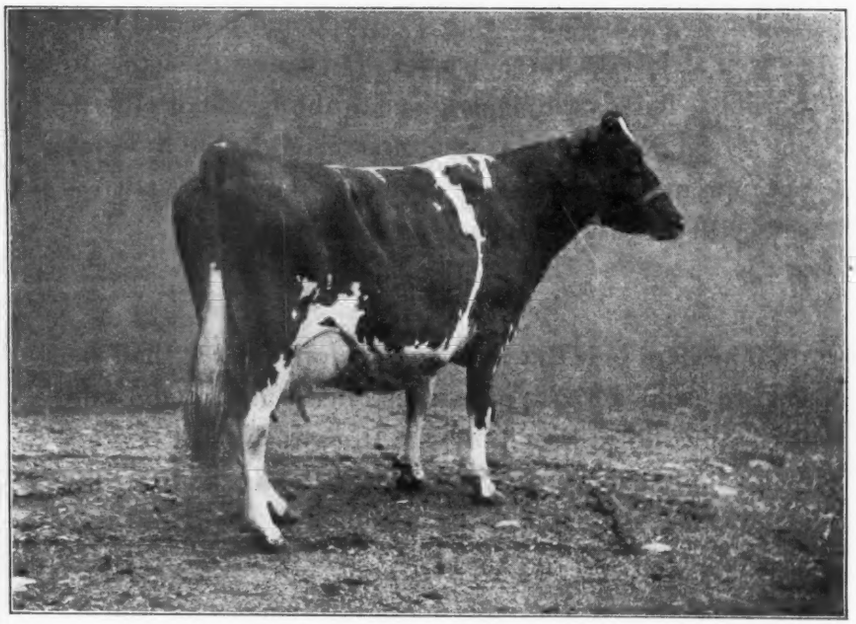

ELSIE 3D OF LEVEL GREEN 7965. Adv. Reg. 232.

II. Imp. Flower of Beaulieu 18801.

Dropped April 23, '05.

Sire, No Joke 1404 P. S., who sired 798 Adv. R., 331.29 lbs. fat at 2 years.

Dam, Imp. Daisy II. of Beaulieu 18522 that sold for $1025 at auction in 1905.

Flower of Beaulieu is about the average in size with p'enty of quality; carries an udder shaped to please, and with another year's development should be a factor in any show ring. Calved July 2d, 1910, and has not been bred.

III. Imp. Island Blossom 18886.

Dropped Oct 8, 1901.

Sire, France's Masher II. 7248. (Son of the champion Imp. Island Champion 6263, and Imp. La Belle France 14454.)

Dam, Blossom of the Ponchez 2451 F. S., a Highly Commended cow on the Island.

Seven of the daughters of France's Masher II. appear in the Advanced Register, and through four sons and three daughters, thirty-two grand-daughters have also qualified.

Imp. Island Blossom is No. 526 in Advanced Register with record of 8150.65 lbs. milk; 403.23 lbs. butter fat. She was served June 1st, 1910 by May Bug 15306, a fine young bull who combines the blood of France's Masher II. and May Rose King.

IV. Champion's La Belle 22281.

Dropped Sept. 18, 1906.

Sire, Guernsey Champion 8218, the Grand Champion bull at St. Louis Exposition—son of Island Champion.

Dam, Imp. La Belle Francesca 166689 (France V. 3727 P. S.) Adv. Reg. 295, winner of second prize over the Island in 1903, and realized $1000 at auction when 12 years old. Is dam of the sire of Imp. May Rose King and of 793, Adv. R., 547.80 lbs. fat at 3½ years.

Florham Guernsey Herd---Continued.

Grandam, Imp. La Belle France 14454 (France III. 3018 P. S.) a cow that milked better than 60 lbs. daily when in her prime. Winner of first prize over the Island for six years and for four consecutive years was adjudged Champion. She has two daughters and one son (France's Masher II.) in the Adv. R.

V. **Heifer Calf.**

Dropped August 2d, 1910.

Sire, May Rose King 3d 13449, whose pedigree is given above.

Dam, Champion's La Belle 22281, above mentioned.

A good calf.

J. L. HOPE

FLORHAM FARMS, - MADISON, NEW JERSEY

Chestnut Hill Farm Guernsey Herd

Has put into the Advanced Register the following cows:

NAME	Age	Milk	Fat	Per Cent Fat
Honor Bright F. 17524	4	12674.00	694.64	5.48
Chedda May 17639 (Re-Entry)	6-11	11514.30	643.12	5.59
Talladeen 17.510	5-10	11906.81	633.51	5.32
Imp. Island Butter Queen 19661 (Re-Entry)	8-2	12158.80	619.31	5.09
Emma McPeake 19995	3-2	9452.00	605.05	6.41
Chedda May 17639	5-6	10189.61	600.27	5.89
Suwanee B 17544	5-7	10231 31	511 05	5.60
Jean of Tawawa 19159	3-2	8747.60	490.25	4.99
Sunbeam of Linden's Valentine 15130	5	7657.81	482.84	6.31
Imp. Island Butter Queen 19661	6-11	8531.41	442.58	5.19
Beatrix B. 20310	2-5	9021.10	427 96	4 74
Emma Campbell 17424	8-5	8495 41	425.35	5 45
Ueeeda B. 17523	2-11	7739.51	420.10	5.43
Carolla B. 17512	4-4	8497.10	418.10	4.92
Imp. Primrose I. of Les Rosiers 19667	5-4	7997.21	410.16	5.13
Marantha 20306	3-3	8775.41	404.68	4.61
Emma Neyupher 17428	4-4	7842,70	386.58	4.93
Ulsu 20311	2-4	8553.30	384.73	4 50
Mimosa E. 17522	3-8	7488.40	383.03	5.10
Duenna B. 20304	3-3	8563.10	374.81	4.38
Mimi 17325	2-7	6862.10	353.29	5.15

The above 51 cows average 9185.66 lbs. milk, 481.02 lbs. fat. Average per cent. fat 5.23. Emma Mc Peake has just finished her record as a 3-year-old which places her second to Dolly Bloom. We have for sale bulls and heifers of the above breeding sired by Skeezicks 9979 and Guydette, Jr., 11405.

MYRON C. WICK, Prop. **CHAS. H. DRISSEN,** Supt.

COALBURG, OHIO.

HARRITON FARM

Dairymaid's Choice of Pinehurst No. 13618.

Full brother to Dairymaid of Pinehurst, leading cow in Iowa Dairy contest heads my herd.

SIRE. Glenwood's Boy of Haddon, Advanced Register Sire 8.

DAM. Dairymaid of Elm Place A. R. 19. 12176.9 lbs. milk; 668.3 lbs. fat.

☛ BULL CALVES FOR SALE.

M. M. VAUX,

Harriton Farm, - - - Bryn Mawr, Pa.

Frederick Phillips' Island and

THE MANOR FARM, Villa Nova, Pennsylvania.

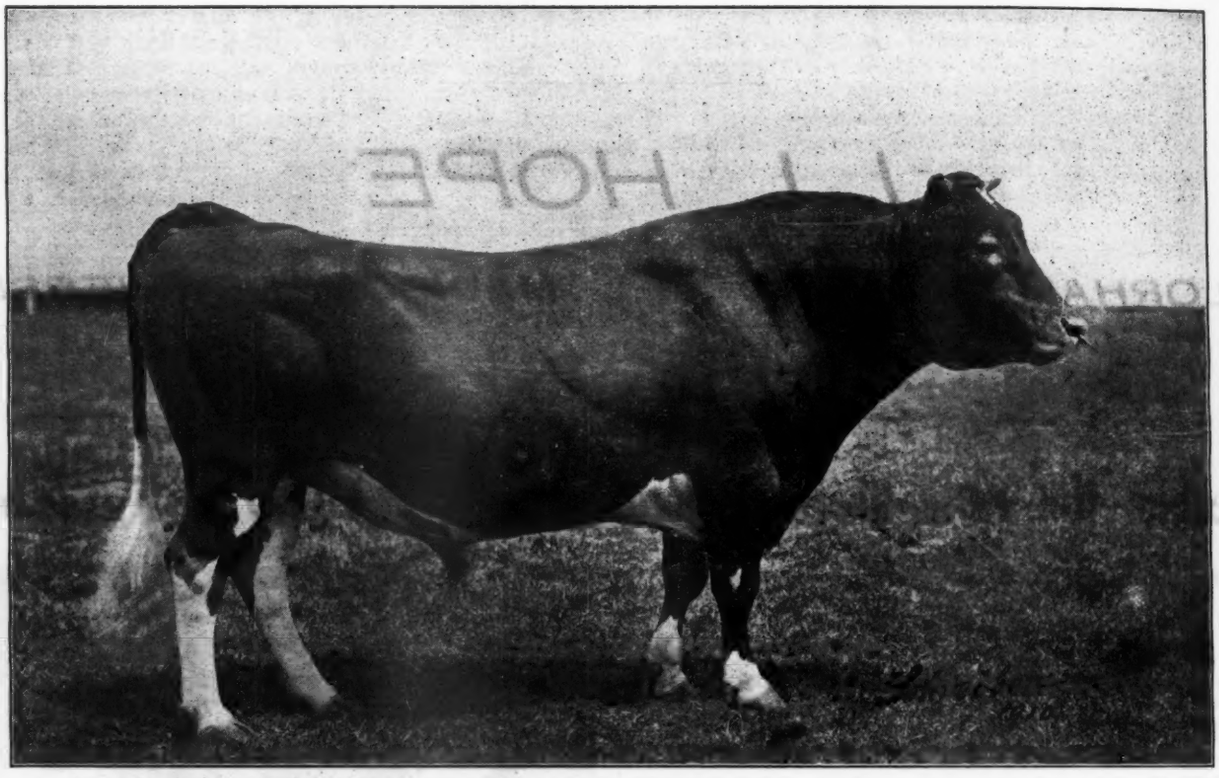

Imp. Billy's France.

Imp. Billy's France heads the Manor Farm Herd. He is sired by Imp. Masher's Sequel 11462. Sire of 20 daughters in the Advanced Register. His dam Justinee 4054 P. S., a cow of enormous capacity and high quality, was a typical dairy animal and successful show cow. She also produced such good sires as Imp. Justinee's Gold King and Imp Raymond of the Preel, his two full brothers.

Imp. Billy's France is a very smooth bull of great size and capacity, of good color and a distinct dairy type, showing unlimited quality.

My two herds contain with hardly an exception all the progeny of this great bull, which has afforded me an opportunity seldom obtained, of proving the wonderful prepotency of Imp. Billy's France, so sought after in the Guernsey breed.

No bull, living or dead, has ever equalled the show ring winnings which were credited to Imp. Billy's France at the Royal Guernsey Agricultural Association Show in the spring of 1909. His progeny obtained two firsts, two seconds, and two thirds in three classes. In the class for heifers 16 months and under two years his daughters were successful in winning first, second, and third. His son was first prize young bull over the Island. Besides this remarkable record Imp. Billy's France is the sire of nine daughters, from sixteen months to two years old, which were sold at public auction bringing the unprecedented price of $8,100 or $900 each, creating a new figure for the daughters of any one bull at any one dairy cow sale which has ever been held on any continent throughout the world. These heifers, since purchased by me are with their sisters at the Manor Farm.

Imported Animals from my Farm on The Island.

FREDERICK PHILLIPS, - -

American Guernsey Herds

THE FRIE BATON, Guernsey, Channel Islands

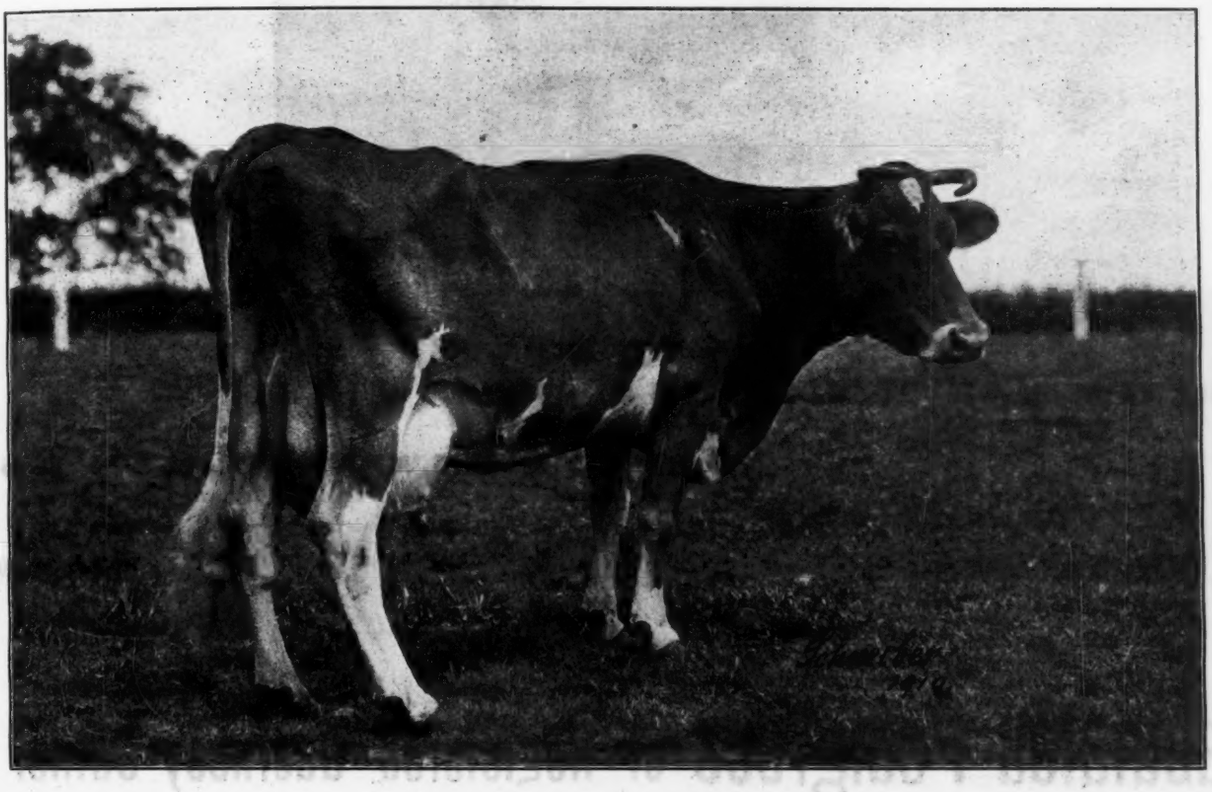

Imp. Dairymaid I. du Briquet

Imp. Dairymaid I. du Briquet is a cow of unusual size and very high quality, with a wonderfully loose smooth hide of good color. She is a cow of large capacity and a very persistent milker, having a public record on the Island of Guernsey of 172 lbs. of milk in 3 days. These Island public records are made under the supervision of the Club Secretary, M. Henry Carré, or a member of the R. G. A. A., who conducts the test for the entire three days.

Imp. Dairymaid I. du Briquet is a breeder of very high merit. She produced on Guernsey Golden Noble du Briquet, sold to Mr. Male for England, Golden Noble II., who was second prize over Guernsey and a sire of very fine quality, whose progeny has been bought up rapidly and done great credit to this well known cow. She has this spring dropped a very beautiful heifer calf by Imp. Billy's France, a glance at which will testify to her great breeding capacity ; and she is bred to him again.

Imp. Dairymaid I. du Briquet was herself 3d prize over the Island in the class for cows over 4 years. In this class she was only beaten by two cows of extraordinary merit and herself beat such noted matrons as Primrose of the Gree, dam of Imp. The Conqueror II. who was 1st prize over the Island and winner of the King's cups; Flower of the Preel, dam of Imp. Raymond of the Preel II., twice 1st, prize over the Island ; Nellie II. of the Baissierer, dam of Raymond of Greenway, who was sold at auction for $500 when 14 months old; Hougue Maid, dam of Raynold ; and Hougue Maid III., sold on Guernsey for $1000 at 2 years old.

It is with animals of this type and quality as well as individual merit that I have laid the foundation of the Frie Baton Herd which is increasing very rapidly ; and containing as it does the daughters of Billy's France, many daughters of Imp. Sequel's Monogram, The Conqueror II., Galaxy's Sequel, Raymond of the Preel II., IV., VI , as well as some grand matrons by Imp. Masher's Sequel and France's Masher II., affords breeders the opportunity of obtaining the choicest individuals of the breed at a minimum cost.

All Ages. Both Sexes. For Sale.

- - - VILLA NOVA, PENNA.

KATONAH'S WOOD FARM

Prince Mac of Katonah 11030

HERD BULLS

PRINCE MAC OF KATONAH 11030
Sire, Strong Anchor 5849. Adv. R. 65. Dam, Nancy Mac 11523.

IMP. SEQUEL'S MONOGRAM 15649
Sire, Masher's Sequel 11462, Adv. R. 44. Dam, France's Honoria. On Guernsey R. G. A. S. 4670, P.S.

BULL CALVES, 6 to 14 months old, sired by Prince Mac of Katonah, for sale at reasonable prices.

WM. B. JONES, Superintendent, - - - - - - Katonah, N. Y.

Tabulated Pedigrees of Registered Guernsey Cattle.

I maintain a complete list of all Registered Guernsey Cows having published milk or butter-fat records.

These animals have been grouped under their respective sires and dams.

After tracing, from the Herd Register of the A. G. C. C., the breeding of any animal for four generations, I am able to state the records held by all animals whose names appear, together with such as are at all closely related to them.

These pedigrees are the best possible method of preserving in definite form a complete record of the ancestry of your animals, and afford a ready means of imparting this information to prospective customers.

The price is $1.00 per pedigree; size of sheets, 15x19 inches. Records entered in red ink.

SAMUEL I. MURPHY, Wawa, Delaware Co., Pa.

18 Miles from Broad Street Station, Philadelphia. Bell 'Phone 27-5 Chester Heights.

White Springs Farm Guernseys

—— GENEVA, N. Y. ——

HEADED BY THE GREAT SIRE

IMP. RAYMOND OF THE PREEL 11353

ADV. REG. 89 (1526 P. S.)

Daughters of Imp. Raymond of the Preel 11353.

Those who attended the recent auction sale at White Springs Farm remember the impressive lesson in good breeding shown by the get of Imp. Raymond of the Preel 11353. He has surely proven himself

A GREAT AND VALUABLE SIRE

Eight daughters have qualified for Advanced Register on first calf. His son won 1st Prize and Champion on Island of Guernsey Show 1910. See the pedigree on page 47, July Journal, for the rich breeding and prize record ancestry of this fine bull.

The eighth importation, comprising about 100 high-class animals, will soon reach Government Quarantine Station, Athenia, N. J. Selections either at quarantine or at the farm, in lots to suit purchasers.

175 Imported Animals at the Farm at the present time to select from.

Illustrated Catalog upon request.

ALFRED G. LEWIS, - - - Geneva, N. Y.

WALTER JAUNCEY, MANAGER.

Wawa Dairy Farms

Wawa, Delaware County, Pa.

18 Miles from Broad Street Station, Philadelphia (Pensylvania Railroad).

GEO. WOOD, Prop'r. H. M. STEWART, Manager.

A Son of Imp. Pretoria For Sale

Pretoria's Sheet Anchor of Florham 9848

Dropped Sept. 20th, 1904. Bred by H. McK. Twombly, Florham Farms, Madison, N. J.
Dropped on the grounds of the St. Louis Exposition, 1904.

His Sire—Rutila's Sheet Anchor 5701, won first at St. Louis for "get of sire," and, with his full sister, Sheet Anchor's Rutila, first as produce of one cow, Rutila's Daughter. Is No. 22 in Adv. R. with 5 Adv. R. daughters.

His Dam—Imp. Pretoria 14443, Adv. R. 73, produced 11,528.84 lbs. of milk and 595.35 lbs fat at 4¾ years, and individually, is one of the grandest cows ever imported.

He has been used in our herd with most gratifying results, his get with uniformity combining beauty and utility to a high degree. Four of his daughters are now undergoing A. R. Test. Regular exercise on a tread power and the freedom of a large yard have maintained him in perfect vigor and health. **A successful sire of distinguished ancestry.**

ADDRESS CORRESPONDENCE TO

S. I. MURPHY, Cattle Sales Representative.

GRASSLAND FARMS GUERNSEYS

CHAPINVILLE, - - CONNECTICUT

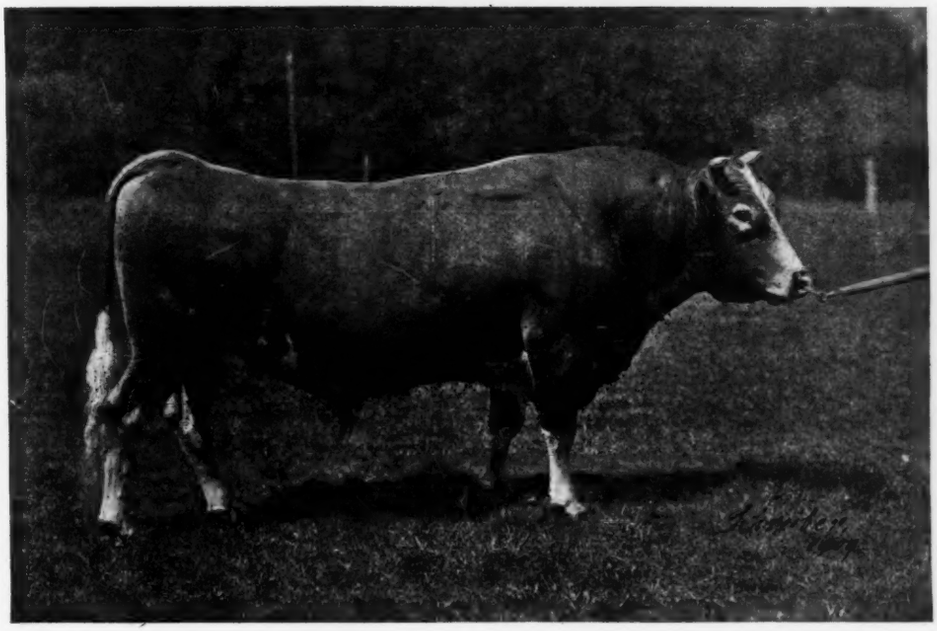

Imp. Masher's Sequel 11462. A. R. 44.
Sire of 20 Advanced Registry Cows.

We are still offering for sale a choice selection of Cows and Heifers, bred to Imp. Masher's Sequel 11462, A. R. 44 and Jethro Bass 11366. Also some choicely bred bull calves.

All Animals Guaranteed Free From Tuberculosis.

W. L. PENTECOST, ... Superintendent.

Guernsey Herd Bull at Clover Leaf Guernsey Stock Farm

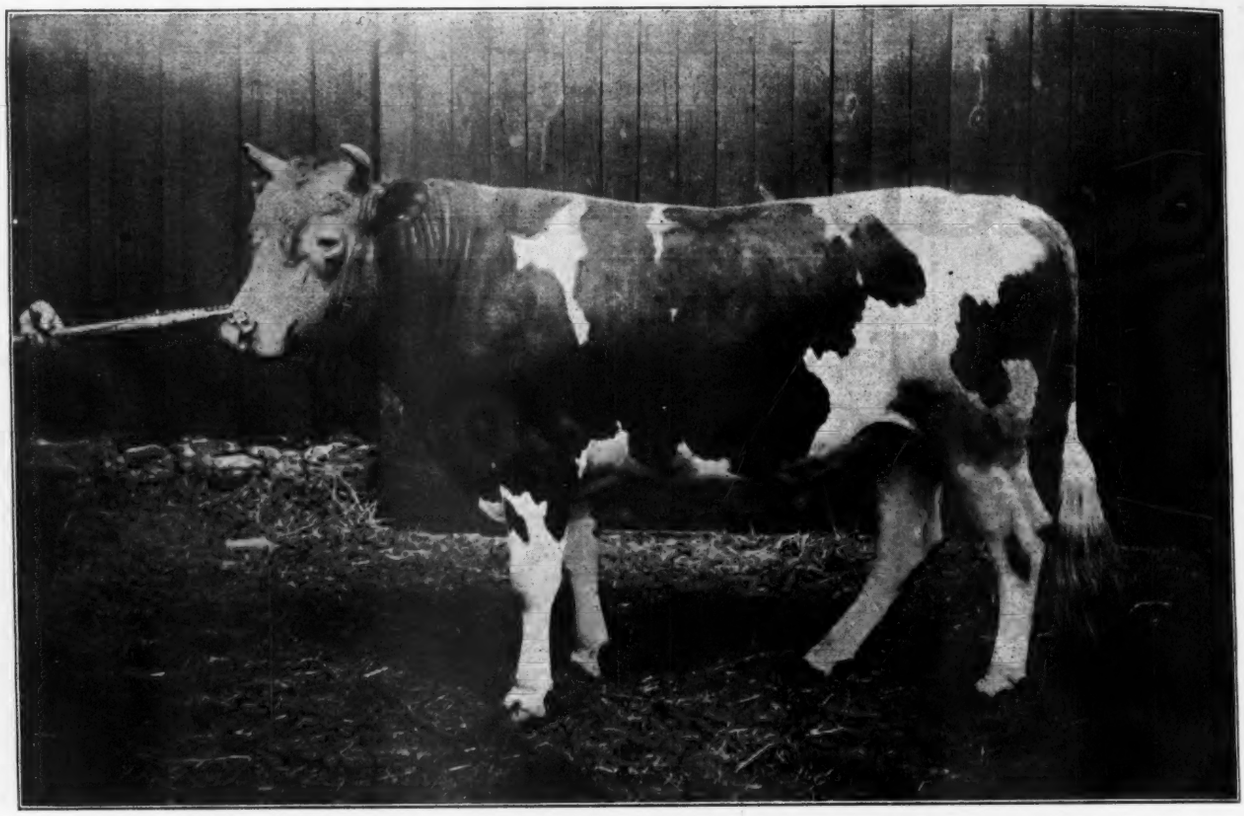

LANGWATER PURITAN No. 14252, Half Brother to Dolly Dimple A. R. 628

The Herd Bull at the head of the Guernsey Herd of Mr. F. H. Benedict, McLean, N. Y.

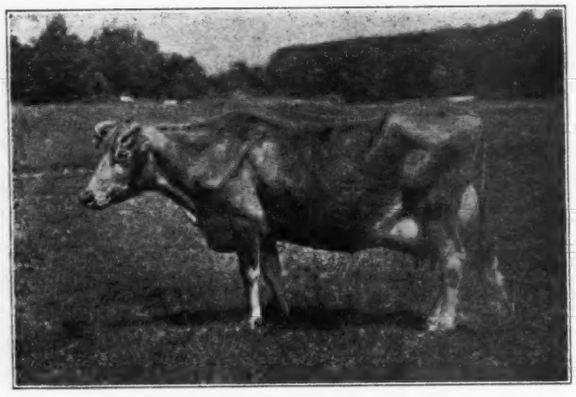

His Dam, Imp. Princess Rhea 15479

ADV. R. 59

1st prize butter test (silver cup) R C S 1901

R G A S, 6th prize old cow, 1899

R G S S, 6th prize old cow, 1900

H C Inspection class and 1st prize butter test, silver medal; at R C S show, Reading, 1902

Adv R record 1903-4: Milk 14,009.89 lbs.; Butter Fat, 775.69 lbs., equal to 904.97 lbs. Butter

Average A. R. record of 3 cows nearest akin to Langwater Puritan; Milk, 15,700.59 lbs., Fat, 798.96 lbs.; Butter, 932.12

His Grand Dam, Imp. Hayes Rosie 15476

ADV. R. 116

Record: 14,633.08 lbs. Milk: 713.31 lbs. Butter Fat, equal to 833.36 lbs. Butter

Former holder of world's official milk record

1st prize Oxfordshire, 1902

2d prize Bath and West, 1902

1st prize Bath and West for butter, 1902

1st prize Royal Counties, 1902 1st prize East Surry Show, 1902

1st prize East Kent Show, 1902 1st prize Tunbridge Wells, 1902

2d prize Tunbridge Wells for butter

Also made 2 lbs. 10¼ oz. butter in a day in the Bath and West competition, 1902

A Few Bull Calves and Berkshire Pigs For Sale

Address F. H. BENEDICT, - - - - - McLEAN, NEW YORK

ANNUAL SALE

Waukesha Guernsey Breeders

WAUKESHA, WIS.

Tuesday, Nov. 15, 1910

75 Head of High-class, Registered Guernseys

consisting of many Adv. R. cows and prize winners

THESE ANIMALS ARE SELECTED FROM THE HERDS OF

Howard Greene,	Genesee Depot
A. W. & F. E. Fox,	Waukesha
R. W. Rowlands,	"
W. M. Jones,	"
J. H. Williams,	"
D. L. Williams,	"
J. R. Love,	"
J. W. Price,	Waukesha
S. Harrison,	North Prairie
Dr. David Roberts,	Waukesha
J. Gilbert Hickcox,	Whitefish Bay
Charles L. Hill,	Rosendale
Edward Salmon,	Beloit
Wm. Nichols,	Trempeleau

Illustrated Catalogues will be ready for distribution October 10, 1910
For further information address

F. E. FOX, Secretary

Ingleside Guernsey Herd

Has Moved.

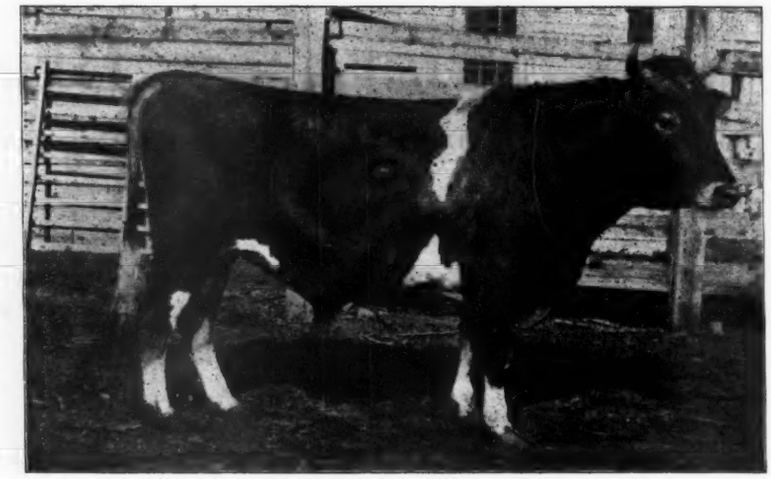

May King of Ingleside 12558,
Son of Imp. King of the May 9001 and Dolly Bloom of of Langwater, A. R. 674.
Record: 12024.50 lbs. Milk; 632.34 lbs. Fat.

I have purchased a farm, located at Edison Park, Illinois, from the estate of my old friend, Charles H. Besly, and have moved my Guernseys there.

Edison Park is twelve miles from the Chicago Court House. The farm is one-half mile from Chicago's city limits, and one mile south of Edison Park. The running time from Chicago to Edison Park is twenty-five minutes. The farm includes 144 acres of rich, well drained land. Its soil is black loam, from 2 1-2 to 4 feet deep, with blue clay foundation.

In 1909 it produced 70 bushels of oats per acre, 90 bushels of corn per acre, and 6 1-2 tons of alfalfa per acre in three cuttings. There are six thousand fruit trees, including apples, pears, peaches, plums and cherries, besides grapes, berries, etc.

Mr. Besly had erected good barns, and installed a large, inexhaustible water supply. The main cow barn is 44x120 feet, and has a capacity for fifty cows. It has concrete troughs for feed and water, and a concrete floor. The barn for calves and young stock is 32x80 feet, with concrete floor. The horse barn is large and well finished.

There is a large and well built chicken house on the farm, fitted with incubators and all modern facilities for raising poultry. There are four houses, three of which are occupied by the foreman and his men.

Ingleside Guernseys Have Moved

The convenience of access, the richness of the soil, and the good buildings, induced me to purchase the farm and establish my Guernseys there.

The name "Ingleside Farm" will be retained. The Imp. King of the May—Dolly Bloom of Langwater—bull, May King of Ingleside, with his companion of royal breeding, Selma's Stranford, are my sires. No bull, living or dead, of any breed, has six half sisters whose offcial records at 2 years equal the records of the six half sisters of May King of Ingleside.

Average: 10,584.8 lbs. Milk; 572.25 lbs. Fat.

No two-year-old Guernsey heifer, with an official record of 10,000 lbs. or more of milk, has produced as high a per cent. of butter fat as the daughter of the dam of May King of Ingleside, Langwater's Dolly Bloom.

10,381.00 lbs. Milk; 594.81 lbs. Butter Fat; 5.73 per cent.

No mature cow of any breed, with an official record of 10,000 lbs. or more of milk in one year, has produced as high a per cent. of Butter Fat as the dam of Selma's Stranford, Selma of Pinehurst.

Recoid: 100,64.47 lbs. Milk; 644.65 lbs. Butter Fat; 6.40 per cent.

Beisdes, she has three choice Adv. R. daughters. Selma's Stranford's sire is half brother of Dairy Maid of Pinehurst, leading cow in the Iowa Dairy Cow contest. Her record as a 3 1-2-year-old is Milk, 14562.40 lbs.; Butter Fat, 860.26 lbs.; per cent, 5.91.

Ingleside Farm has the Largest Herd of Advanced Register Guernsey Cows in Illinois.

On January 1, 1910, the average records of of the mature Adv. R. cows were 11,156.45 lbs. Milk; 606.93 lbs. Butter Fat; 5.43 per cent.

I have two yearling sons of Benton Harbor for sale from Adv. R. Cows. Do you want a son of May King of Ingleside from a high-class Adv. R. cow? If so, address

TRUMAN W. BROPHY, Proprietor,

6 Madison Street, Chicago,

— OR —

W. L. WETMORE, Superintendent,

EDISON PARK, - - ILLINOIS

TARBELL FARMS GUERNSEY HERD

EXCELLENT YOUNG BULL CALVES

We are offering for sale some excellent young bull calves. These are of first-class breeding, good individuals and will be sold at

VERY REASONABLE PRICES

LILY'S KING OF MAPLEHURST, 12040

We will also sell the four-year-old bull, Lily's King of Maplehurst, 12040. This bull is a good individual, nearly solid dark fawn in color and is siring some splendid calves.

SIRE: Raphael of Orchard Hill, 9495 who was sired by King Solomon of Elm Place, 6704. This bull is eligible to Adv. Reg.

DAM: Lily May of Orchard Hill, 17665, A. R. 585; record, 9751 lbs. milk and 465.8 lbs. butter fat at two years of age.

Lily May of Orchard Hill is a splendid individual and Mr. Tallman, the owner, writes that she is one of the best cows in his herd.

We can quote this bull at a very low figure.

ALL INQUIRIES WILL RECEIVE PROMPT ATTENTION.

TARBELL FARMS

SMITHVILLE FLATS : CHENANGO COUNTY : NEW YORK

BREEDERS OF GUERNSEY CATTLE

(WE SELL NO MILK.)

Our Entire Attention is Devoted to Producing and Developing Healthy, Vigorous Stock of Correct Type, from Large, Producing Ancestry.

Our Bulls, from the best strains of the breed, are worked daily in harness, and are strong, alert and docile.

Our young stock is kept constantly in the open air, both Winter and Summer. No heifers tied up until two and one-half years old.

Come and see what this means to their size and constitutional vigor.

Come and see the most complete breeding establishment in New England.

We Have Stock of All Ages and Both Sexes for Sale. Bull Calves from both Imported and Advanced Register Cows.

Fillmore Farm, - - - Wellesley Farms, Mass.

W. P. WILEY, Superintendent.

FOR SALE

RAY OF PORTLAND 10740

Former Herd Bull, 5 years old.

Also, Bull Calf, dropped Dec. 6, '09

Oak Hill Farm Guernsey herd is now headed by **Langwater Dictator 15068**

Sire, Dolly Dimple's May King of Langwater 12977

Dam, Imp. Princess Rhea 15478. Adv. R. 59

Adv. Register Record—Milk, 14009.89 lbs.; Butter Fat, 775.69 lbs., equal to 904.97 lbs. of Butter

Ten cows in the herd have qualifed for the Adv. R., others soon to qualify.

Address OAK HILL FARM, - Red Bank, New Jersey

THEO. SHUIT, SUPERINTENDENT.

Langwater Guernseys are Pr

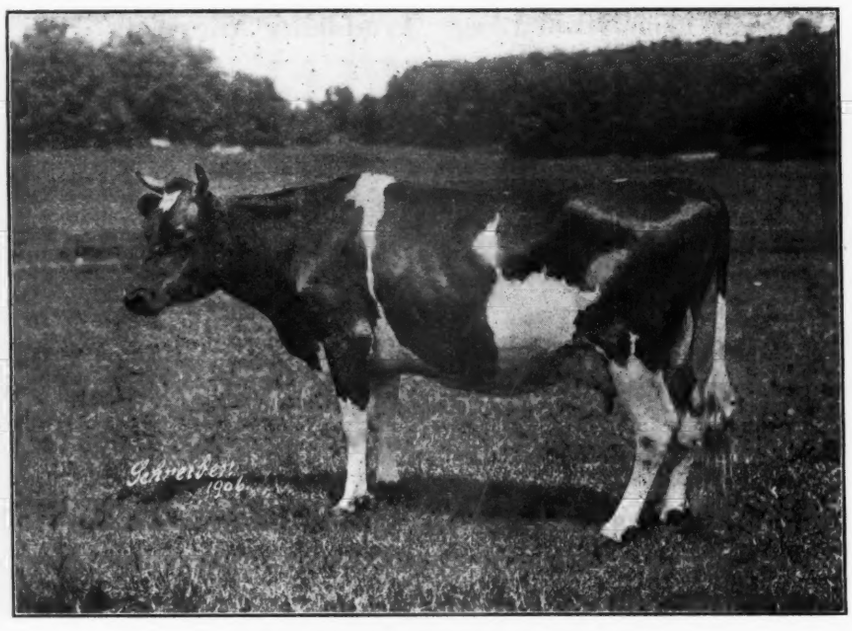

Modena 11779 A. R. 67
Dropped Jan. 25, 1899

Modena and Early Rose
made wonderful recor fo
of milk and butter fa ar
Modena holding the world
consecutive years, until 18
by Dolly Dimple.

These are only two of
cows at Langwater Farm

Advanced Register Records

1902-3	10628.77 lbs. Milk, 580.32 lbs. Butter Fat	at 3 years, 5 months
1906-7	13474.8 lbs. Milk, 686.4 lbs. Butter Fat	at 6 years, 7 months
1907-8	14011.4 lbs. Milk, 728.4 lbs. Butter Fat	at 8 years, 3 months

OUR HERD UL

Dolly Dimple's May Kin

Imp. King of the M

an I

Why not head your herd wi b
inant blood and careful selectio ea

Langwater Farms, I

F. LOTHROP AMES, Proprietor.

Producers and Reproducers

rly ose of Raritan have
ecor for the production,
er f among Guernseys.
e w rld's record for two
unti 1899, when replaced

tw of the many great
r F ms.

ERD ULLS ARE

lay King of Langwater,

f th May

a Imp. Yeoman

d wi bull of this breeding? Dom-
ctio ean success.

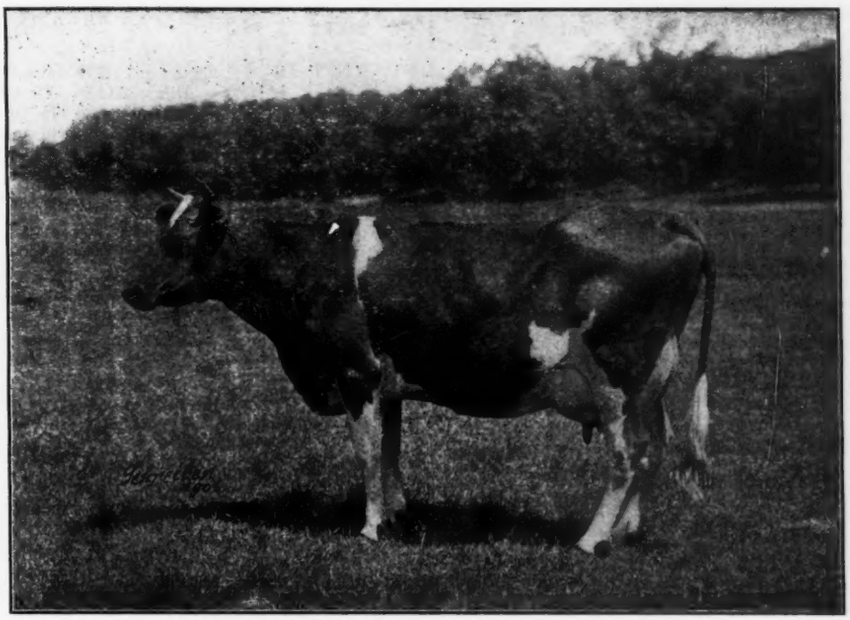

Early Rose of Raritan 11782 A. R; 72
Dropped Jan. 29, 1899

Advanced Register Records

1902-3	9435.14 lbs. Milk, 543.03 lbs. Butter Fat at 3 years, 8 months
1906-7	12438.25 lbs. Milk, 630.98 lbs. Butter Fat at 7ears, 3 months

orth Easton, Mass.

W. K. HEPBURN, Superintendent.

The Advanced Register for Guernsey Cattle.

Latest Credits for the Several Cows Entered.

Corrected to Sept. 19, 1910.

		Lbs. Milk.	Per ct. Fat.	Lbs. B. fat.	Month.	Class.
Aberta 21569, The Jean Du Luth Company	July	362.30	4.40	15.94	9	E
Imp. Aimable IV. of the Vauquiedor 25580, Fretz	July	491.90	5.43	26.71	5	G
Imp. Aimable VII. of the Vauquiedor 22681, Loring	July	573.10	4.60	24.71	10	F
Alberta of Elkview 25829, Loring	July	487.40	5.14	25.05	11	G
Aldora Queen 22062, Hickcox	May	1064.10	4.21	44.80	5	A
Alexia 2d 18336, Greene	July	766.10	5.00	38.31	6	A
Alphea of Cilmaenen 18323 Rowlands	July	597.30	4.52	27.00	6	A
Alverda of Pittsfield 18074 Morningside Farm	Apr.	509.60	5.54	28.23	10	B
Amie Garfield of Haddon 24351, Vaux, M. M.	July	537.60	4.82	25.91	5	C
Anetta of Brookhill Farm 18192, Greene	July	536.60	5.67	30.43	6	A
Anita of Wasteland 24930, Hollingsworth	June	567.20	4.46	25.30	1	G
	July	516.40	6.05	31.24	2	—
Anna Glenwood 24263, Hill	July	573.10	4.25	24.36	4	G
Ann Grintum 13922, Tarbell	July	362.60	4.99	18.09	11	A
6 days	Aug.	55.60	4.99	2.77	12	—
Annieanlouise 12130, Scoville	July	700.80	4.24	29.71	8	A
Annie Bowles of Wawa 18576, Wood, Geo. 16 days	June	521.00	4.66	24.28	1	A
Antoinette of the Chêne 23124, Macy	July	619.10	4.34	26.87	11	G
Arvon's Julia 17244, Rozema	July	740.70	4.92	36.44	9	A
Imp. Athlone VII. 23216, Greene,	July	835.30	4.67	39.01	2	A
Atlantis's Maida 20786, Scoville 19 days	July	136.00	5.14	6.99	12	D
Beauty Blossom 18601, Haskell 14 days	July	166.00	6.10	10.13	12	A
Imp. Beauty II. of Maresquet 28233, Baker 13 days	May	414.00	4.80	20.87	1	E
	June	997.25	3.70	36.90	2	—
Imp. Beauty of the Adams 26945, Cooper, Geo. C.	Aug.	654.70	4.77	31.23	3	G
Imp. Beauty VII. of the Brickfield 23556, Meeker	July	347.00	4.60	15.96	5	D
Imp. Beauty of the Duvaux 22536, Meeker	July	802.80	4.15	33.32	8	A
Belle Brandon 2d 16741, Hill	July	1080.40	4.12	44.51	3	A
Belle Brandon 3d 16745, Hill	June	524.30	4.52	23.70	9	A
	July	454.20	4.44	20.17	10	—
Belle of Hillsdale 21220, Schmit	July	1056.90	4.15	43.86	5	C
Imp. Belle of Lilyvale 18534, Vaux, M. M.	July	480.50	5.01	24.07	4	A
Belle of Maple Ranch 18057, Hopewell	July	1299.44	5.00	64.97	5	A
Belle of Richland 29696, Morningside Farm	Apr.	798.20	4.36	34.80	6	G
Belle T. 27726, Tratt 2 days	June	25.00	6.31	1.58	12	G
Berkshire of Helendale 24441, Helendale Farms	July	842.50	4.03	33.95	4	G
Bessie Comba of Maplewood 19013, Whitcomb	July	846.20	4.39	37.15	8	A
Bessie of Koshkonong Place 24509, Hoard, A. R.	June	553.20	4.33	23.40	4	F
	July	435.60	4.33	18.86	5	F
Bess of Spring Brook 24513, Love	June	812.60	5.23	42.50	9	E
Beth J. 20005, Strawbridge	May	1237.30	5.85	72.38	4	B
Bethleen 2d 17848 Carpenter	July	425.10	5.19	22.06	11	A
Beulah of Pittsgrove 2d 26042, Strawbridge	May	475.60	6.05	28.77	9	D
Blanchflower of Lewison 23765, Lewis	July	563.00	4.94	27.81	7	F
Bloomfield Ednah 20758, Pearson 12 days	June	310.70	3.93	12.21	1	C
	July	1073.50	3.93	42.19	2	C
Bloomfield Miranda 22343, Vaux, M. M.	July	538.60	5.20	28.01	5	E
Bloomfield Pandora 20760, Pearson 26 days	Apr.	814.00	4.80	39.07	1	D
	May	1080.00	4.50	48.60	2	—
	June	968.70	4.63	44.85	3	—
	July	879.30	4.27	37.55	4	—
Blossom of Koshkonong Place 24507, Hoard, A. R.	July	655.90	4.51	29.58	5	A
Imp. Blossom III. of the Ponchez 25795, Benham	July	591.00	5.47	32.33	7	G
Blue Bell of Haddon 28927 Holton	July	629.60	4.25	26.76	3	E
Bonnie Florine's First 13117, Tratt 27 days	Apr.	789.90	4.39	34.68	1	A
	May	1016.50	4.51	45.85	2	—
	June	903.10	3.96	35.76	3	—
	July	785.60	3.89	30.56	4	—
Bonnie Girl of Haddon 28924, Gill	June	682.80	5.04	34.41	8	—
	July	549.70	5.13	28.20	9	F
Bridget's Sequel 29798, Phillips, M. T.	July	762.50	4.70	35.84	5	C
Imp. Busy Bee of the Isle 25689, Wood Geo.	June	960.70	3.95	37.95	2	C
Buttercup of Woodside 27143, Tallman	June	792.20	4.75	37.63	5	D
	July	748.20	4.88	36.51	6	--
Butterwitch of Maplehurst 16975, Morningside Farm	Apr.	1555.40	3.93	61.13	1	A
Calla Lily's Buttercup 18695, Greene	July	730.50	4.05	29.59	7	A
Caprice of Haddon 24332,	July	735.50	4.67	34.35	7	G
Cardinal's Agnes 27292, Shoemaker	July	509.80	4.60	23.45	9	G
Imp. Caridad 23560, Marsh	July	864.50	3.90	33.72	5	D
Carola B. 17512, Wick 2 days	May	40.20	5.50	2.21	12	A
Carol of Chestnut Hill 24587, Wick	July	946.30	4.55	43.06	2	G
Carolore 23127, Loring	July	484.20	4.24	20.53	11	G
Carrie K. 16744, Hill	July	772.20	4.55	35.14	5	A
Carrie of Helendale 23112, Helendale Farms	June	528.10	5.76	30.42	8	G
Casterilius Luetta 27338, Tratt 5 days	Apr.	60.50	5.84	3.53	12	E
Charlotte B. of Folly Land 24258, Tallman	July	654.60	5.36	35.09	8	G
Chedda's Laura 22869, Wick 18 days	June	368.50	5.00	18.43	1	E
	July	566.70	4.82	27.31	2	—
Cheer of Guernsey Hill 15406, Love	June	906.40	5.58	50.58	4	A
Chenette 23125, Macy	July	758.40	4.27	32.38	8	F
Chilmark Lassie 23129, Macy	July	600.00	4.67	28.02	9	G
Choice Rose of Tarbell Farms 23695, Tarbell	July	530.80	6.03	32.01	11	G
Christabel of the Elms 25671, Fox	July	558.70	4.29	23.97	9	F
Imp. Christine of the Isle 22532, Meeker	July	315.10	4.92	15.50	5	A
Imp. Chronicle 19555, Hope 26 dys.	July	783.60	4.35	34.09	1	A
Cilmaenen's Glenwood Girl 18324, Rowlands	July	730.00	5.53	40.37	5	A
Clara of Hillsdale 21216, Schmit	July	1349.50	3.62	48.85	6	A
Imp. Clara of the Rouvets XIII. 18531, Griscom	June	897.10	4.65	41.72	6	A
Clara Pitcher 2d 21327, Hudson	May	557.80	5.46	30.46	11	D
Climax's Camilla 26021, Rice	July	699.20	5.45	38.11	9	E
Clio of Richmond 15816, Greene	July	298.10	5.62	16.75	12	A

Clover Leaf of De Ruyter Stock Farm 23411 Tallman	July	505.20	5 25	26.52	11	G
College May 27224, Mich. Agricultural College	Mar.	522.00	5 60	29 23	5	E
Combination's Roselle 24928, Hollingsworth 9 days	May	177.80	4.20	7.47		G
	June	587.10	4.20	24.66	1	—
	July	477.70	4.65	22.20	2	—
Imp. Conqueror's Violet Le Bas 22598, Beirne	July	651.30	4.43	28.85	4	F
Contessa's Favorite 16724, Hoard W. D.	May	1162.30	3.77	43 82	1	A
	June	1079.50	3.96	42.75	2	—
	July	905.10	3.64	32.95	3	—
Contrast 21964, The Jean Du Luth Co.	July	728.50	4.68	34.09	4	E
Coquette of Haddon 24333, May	July	739.70	4.88	36.10	5	G
Coralou's Glenwood Girl 29248, Clark, Ben & Son	July	473.20	5 26	24.89	8	F
Coralou's Lily 19229, Clark, Ben	July	570.90	5.20	29.69	8	A
Coral Princess 16524, Fox	July	505.60	5.61	28.36	9	A
Cora May 22244, Griswold, H. W.	July	557.90	5.27	29.42	5	E
Cora of Elm Shade 17711, Pearson 24 days	Mar.	930.05	4.26	39.62	1	A
	Apr.	1300.15	4.00	52.01	2	—
	May	1181.35	4.00	47 25	3	—
	June	1083.70	4.91	53.21	4	—
	July	886.50	4.19	37.14	5	—
Cora of Pinehurst 2d 21724, Strawbridge	Apr.	436.40	5.30	23.13	11	D
Cora's Beatrice 24808, Macy	July	787.70	4.09	32.23	2	F
Cottie Beatrice 29895, Welles	June	534.10	5.14	27.45	3	G
Cottie Ramona 30570, Hill	July	503.50	4.23	21.30	4	G
Countess Fantine 14730, Hill	July	1501.70	3.86	57.97	3	A
Countess Leone 21319, Griswold, H. D	July	477.90	5.11	24.42	5	C
Countess Louise 17124, Rice	July	816.20	5.30	43.26	7	A
Countess M. of Haddon 20568, Vaux M. M.	July	545.70	5.29	28.87	4	B
Countess of Chilmark 24807, Macy	July	640.90	4.50	28.84	4	G
Countess Una 15819, Hill	July	562.70	5 02	28.25	9	A
Imp. Couture Belle 21539 Scoville	July	514.20	5.44	27.97	9	B
Imp. Cowslip of Bickleigh 28724, Macy	July	594.00	4.94	29.11	5	G
Crease of Haddon 28923, Gill	June	769.50	4.56	35.09	5	C
	July	697.80	4.38	30.56	6	—
Creusa of Elmwood 4th 21809, Corwith	June	1062.30	3.73	39.62	2	B
Imp. Dairy Maid of the Camp Joinet 28339, Iowa State College	June	447.90	4.98	22.31	6	G
Daisy Belle of Locust Lane 20030, Phillips, F.	June	654.60	4.67	30.57	10	A
Imp. Daisy of Pulias 27828, Jones, Wm. M.	July	738.70	5.48	40.48	6	F
Imp. Daisy of the Videclius IV. 26626, Lewis	July	300.30	6.05	18.17	9	A
Daisy of Willowdale 24951, Whitcomb	July	522.60	5.93	30.99	9	C
Dalena Trianon 22598, The Jean Du Luth Co.	July	595.10	5.04	29.99	4	E
Darthea of Hilltown 20221, Meeker	July	651.50	4 44	28.93	5	B
Darthea of Soapstone 2d 24184, McConnell	June	782.75	4.70	36.79	4	G
Dawn's Dawn 2d 20433, Jones, Wm. M.	July	534.10	6.10	32.58	8	C
Derilius's Ramona 26485, Tratt 22 days	Mar.	777.70	4.13	32.12	1	A
	Apr.	934.50	4.53	42.33	2	—
	May	855.80	3.91	33.46	3	—
	June	680.90	4.30	29.28	4	—
	July	636.60	4.28	27.25	5	—
Imp. Dolly de la Hougue Fouque 23658, Beirne	July	867.20	4.54	39.37	1	E
Dolly Dillon 14226, Brophy	July	1088.90	4.35	47.37	6	A
Dorothea K. 24430, Tallman 15 days	May	619.20	4.67	28.92	1	A
	June	1225.70	4.67	57.24	2	—
	July	1024 90	4.66	47.76	3	—
Dorothy Bay 12828, Gould	July	741.00	4.71	34.90	9	A
Dorothy of Maplehurst 21974, Eastman	July	680.80	4.68	31.86	8	E
Dorothy of Westbrook 17788, Benham	July	517.60	5.59	28.93	4	A
Dorothy Vernon of the Elms 15691, Vaux, M. M.	July	710.20	4.70	33.38	5	A
Imp. Druce's Lily 25575, Cooper, J. W.	May	662.70	4.40	29.16	7	G
Imp Duchesse d'Angouleme 27490, Hotchkiss	July	706.80	5.37	37.96	2	D
Imp. Duchess of the Grandes Guilliaumes 25796, Loring	July	365.40	5.22	19.07	9	G
Eagle Bell 18116, Rowlands	July	769.20	3.86	29.69	6	A
Easton Belle 24201, Smith, L. E. P.	July	636.35	4.19	26.66	10	G
Echo of Harbor Hill 22838, Mackay	July	557.80	4.82	26.89	11	F
Echo of Wasteland 24447, Hollingsworth 17 days	May	461.30	3.80	17.53	1	G
	June	752.50	3.80	28.60	2	—
	July	625.50	4.38	27.40	3	—
Economic's Yolanda 22339, Eastman	July	466.30	4.68	21.82	8	D
Ellalee of Paxtang 2d 25669, Fox	July	521.30	4.68	24.40	9	F
Endymion's Primrose 23795, Griswold, H. D.	July	523.10	5.40	28.25	8	G
Enola Bay 25060, Post	July	590.80	5 24	30.96	8	G
Essie Jeweller 14265, Fox	July	533.30	4.47	23.84	8	A
Eurotas Naomi 21559, Conn. Agricultural College	May	792.70	5.05	40.03	7	D
	June	770.80	5.05	38.93	8	—
Evaline's Nubia 2d 25595, Beirne	July	346.20	6.68	23.13	11	F
Fair Ellen 21963, Hoard, W. D.	July	817.50	4.01	32.78	5	E
Fannie of Helendale 23110, Helendale Farms	July	609.30	6.14	37.41	5	F
Fannie of Oak Hill 25288, Haskell	July	691.00	4 99	34.48	7	G
Imp. Fanny of the Clos Hoguet 25816, Loring	July	406.60	5.23	21.27	7	G
Fay of Soapstone 19324, Griscom	June	800.40	5.21	41.70	4	B
Fenella Fern 2d 24749, Borden	July	523.10	4.82	25.21	7	G
Fenella of Fernwood 16030, Borden	July	738.00	3.76	27.75	4	A
Fillmore's Imogene 21510, Jones, C. H.	July	582.60	5.20	30.30	11	E
Fillmore's Miss Chauntress 25398, McCausland	May	587.88	5.20	30.57	7	G
Fillmore's Miss Priscilla 25397, Haskell	July	496.80	5.59	27.77	10	G
Finance 18076, Brophy	July	532.50	6.11	32.54	11	A
Imp. Fleurie III. of the Gouies 28330, Marsh	July	758.00	5.00	37.90	9	F
Florham Daisy 18115, Ames	July	1409.80	4.97	70.07	4	A
Florodora of Maple Glen 25306, Tallman 20 days	July	541.80	4.83	26.17	1	G
Imp. Forestine III. 22711, Benham	July	409.60	4.32	17.69	9	C
Imp. Foulon Daisy V. 21367, Phillips, F.	Apr.	401.10	5.70	22.86	7	E
France J's Masher's Minette 22371, Scoville	July	559.40	4.61	25.79	10	E
Imp. France's Daisy of the Barras 24828, Lewis	June	641.70	4.24	27.21	7	D
Frasquita 26388, Tuttle	July	519.70	5.70	29.62	9	F
Frolic's Quintilla 18796, Shoemaker	July	854.80	4.40	37.61	4	B
Imp. Froome's Fascination III. 23569, Hill	July	512.40	5.11	26.18	7	F

Imp. Froome's Queen 28706, Pearson	June	1350.05	4.37	59.00	1	A
	July	1166.45	4.12	48.06	2	—
Imp. Galaxy's Gracieuse 23571, Meeker	July	647.50	3.35	21.69	2	F
Imp. Garenne's Daisy III. 27493, Hotchkiss	July	700.40	5.17	36.21	1	F
Imp. Geddis of the Grand Fort IV. 22551, Meeker	July	587.80	4.82	28.33	6	D
Gentle Sue 20300, Jones Wm. M.	July	720.90	4.93	35.54	8	A
Imp. Giddy Girl of the Bouillon 25560, Holton	July	602.30	4.96	29.87	8	F
Glencoe's Lily 17024, Haskell	July	705.10	5.16	36.38	6	A
Glendetta of Woodend 22584, Loring	July	421.50	5.46	23.01	11	G
Glen Golden 26607, Wood Geo. 8 days	June	211.10	4.78	10.09	1	E
Glenwood Girl 4th's G. D. of Haddon 28929, Gill	June	543.70	4.71	25.61	7	G
	July	469.30	4.93	23.14	8	G
Glenwood's Primrose 26497, Vaux, Geo., Jr.	July	416.90	4.69	19.55	5	G
Glenwood's Silver Girl 23871, Vaux, M M.	July	605 60	5.21	31.55	5	E
Glenwood Twilight 24259, Hill	July	396.20	5.34	21.16	8	G
Go Bang 21135, Barbour 21 days	July	285.70	5.65	16.14	12	E
Golden Bow 2d 20369, Jones, Wm. M.	July	483.80	5.92	28.64	7	C
Golden Buttercup of Homestead 20316, Meeker	July	563.70	4.81	27.11	5	A
Golden Lassie of Paxtang 24696 Hope	June	1020.10	4.08	41.62	1	D
	July	1029.50	4.37	44.99	2	D
Golden Lenore 24811, Macy	July	879.10	4.38	38.50	2	G
Golden Préel of Pencoyd 23369, Roberts	July	766.40	5.10	39.09	6	F
Golden Primrose of Ingleside 23440, Brophy	July	528.80	5.37	28.40	10	G
Golden Queen of Chilmark 24813, Macy	July	872.50	3.90	34.03	2	G
Imp. Golden Rose of the Effards 23570, Whitcomb	July	575.00	5.33	30.65	8	F
Imp. Golden Rose of the Isle 25576, Fretz	July	722.20	4.10	29.61	7	G
Goldie's Irene 28852, Phillips, M. T.	July	673.50	4.25	28.62	5	F
Imp. Goodwill II. of the Gron 22563, Beirne	July	682.50	5.65	38.56	6	A
Grace Cooper 15529, Welles	June	986.70	3.46	34.14	3	A
Imp. Gracieuse VII. of the Ramée 18920, Shoemaker	July	575.80	4.80	27.64	11	B
Gretchen of Pinehurst 2d 19633, Hoard, A. R.	June	675.10	4.81	32.47	4	B
	July	589.20	4.92	28.99	5	B
Guinette's Pride 3d 24958, Post	July	844.60	4.64	39.19	2	G
Gwendolina 18450, Hoard, W. D.	July	648.40	4.36	28.27	4	A
Gypson's Fontennelle 18760, Jones, Wm. M.	July	762.90	4.23	32.27	9	B
Gypson's Yeksa's Isabella 22365, Griswold, H. W.	July	427.80	5.44	23.27	9	E
Haddon's Jewel 2d 28928, Gill	June	765.60	4.12	31.54	5	G
	July	680.10	4.21	28.63	6	—
Hazel of Maplewood 20393, Whitcomb 17 days	June	443.50	4.83	21.42	1	A
	July	821.90	3.68	30.25	2	—
Hazel of the Glen 18386, Everett 28 days	July	144.60	4.90	7.09	12	A
Helendale Lady 23106, Helendale Farms	July	469.20	5.95	27.92	11	G
Henrietta of Genesee 24710, Greene	July	572 10	5.31	30.38	6	G
Hermosa McQueen 24405, Loring	July	549.80	4.72	25.95	7	F
Hillside Countess 18694, Jones, Wm. M.	July	609.30	5.00	30.47	9	A
Homestead McQueen 24406, Loring	July	456.00	5.15	23.48	10	G
Imp. Honeymoon III. of the Fountain 23568, Meeker	July	332.40	6.22	20.68	7	F
Honoria of Chilmark 21985, Macy	July	763.30	4.28	32.67	3	E
Hope of Landenburg 24487, Hollingsworth 8 days	May	152.60	5.10	7.78	1	G
	June	594.10	5.10	30.30	2	—
	July	521.60	4.87	25.40	3	—
Imp. Hougue Maid I. 22710, Benham	July	757.20	4.29	32.48	3	B
Hurdy Gurdy's Granddaughter 24336, Haskell	July	562.20	5.41	30.42	9	A
Income 23943, Hoard, W. D.	July	551.40	5.64	31 10	7	G
Inez of Koshkonong Place 22748, Hoard, A. R	June	780.60	3.89	30 37	3	D
	July	650.40	4.05	26.34	4	D
Imp. Italia of the Isle 26640, Jones, C. H.	July	810.50	4 62	37.45	9	D
Janilly 29042, Tratt	June	560.20	4.55	25 49	5	—
	July	508.70	4.59	23 35	6	E
Jedetta 3d 21496, Strawbridge	Apr.	995.60	4 40	43.81	4	E
Jennie's Maud 3d 21430, Hudson	June	518.40	5.30	27.48	9	A
Jessica's Jewel 24445, Cooper, J. W.	May	604.50	5.30	32.04	4	E
Jessie of Meadowbrook 22717, Quarton	July	567.00	5.15	29.20	9	F
Imp. Jessy of the Mill 20871, Natoma Farm	Feb.	475.40	4.30	20.44	11	A
Imp. Jewel's Guernsey Lily 28333, Iowa State College	June	538.50	4.19	22 56	6	F
Julianna of Wawa 21894, Wood, Geo.	June	592.20	4 31	25.52	6	E
Imp. July Rose of the Chêne 19690, Hoard, A. R.	June	456.40	5.19	23.69	4	A
	July	284.30	5.19	14.76	5	—
Imp Kate Pie 25548, Holton	July	768.00	4.47	34.33	8	E
Kew 13650, Morningside Farm	Feb.	630 00	4.50	28.35	5	A
King Edward's Marie Belle 23404, Borden	July	408.40	5.29	21.60	7	F
Kitty of the Glen 23623, Taylor	July	977.20	4.71	46.03	8	G
	Aug.	923 60	4.89	45.16	9	—
Ladona Lenfestey 26380, Tuttle	July	666.60	5.75	38.33	7	D
Lady Bella of Katonah 23927, Whitman	July	615.90	4.75	29.26	7	G
Lady Bendbrook of Wawa 21893, Wood, Geo.	June	697.80	5 55	38.73	5	E
Lady Chesterbrook of Ingleside 23441, Brophy	Mar.	337.10	4.40	14.83	6	G
Lady Chilmark 2d 21330, Tallman	June	781.10	4.58	35.77	4	D
	July	743.50	4.60	34.20	5	—
Lady Elm 19400, Smith, H. T.	Aug.	572.75	5.38	30.81	5	B
Lady Elm 2d 24911, Smith, H. T.	Aug.	506.75	5.94	30.10	5	G
Lady Elsie of Riverside 21072, Corwith,	June	953.20	4.63	44.13	3	A
Lady Expectation 16847, Wood, Geo.	June	1006.70	4 25	42.78	1	A
Imp. Lady Financier 19669, Scoville	July	711.20	4.13	29.37	8	A
Lady Frances of Tarbell Farms 25166, Tarbell	July	842.20	4.34	36.55	2	G
Lady Governor 23130, Macy	July	511.10	4.02	20.55	11	G
Lady Jane Bay 2d 23246, Gould	July	573.30	5.24	30.04	9	G
Lady Lesbia 25142, May	July	687.80	5.44	37.42	7	G
Lady Nokomis 17933, Wick	July	858.30	5.45	46.78	4	A
Lady Norwood of Spotswood 15996, Roberts	July	880.70	4.85	42.71	6	A
Imp. Lady of La Hougue 25793, Benham	July	548.10	5.55	30.42	8	F
Imp. Lady Oswald III. 25803, Baker 26 days	Apr.	673.00	3.90	26.25	1	G
	May	787.50	4.60	36.23	2	—
	June	732.75	4.20	30.78	3	—
Lady Rooney 11525, Hicks	May	1077.50	4.17	44.93	2	A

Lady Rothlind 20068, Scoville	July	977.60	4.37	42.72	5	B
Lady Sequel of Soapstone 24183, Fox	July	403.00	4.45	17.93	8	G
Lady Stranford of Pinehurst 2d 26215, Strawbridge	Apr.	404.30	6.60	26.68	4	G
Lady Trowbridge 2d 23015, Hollingsworth 11 days	June	338.20	4.65	15.73	1	E
	July	920.00	4 65	42.78	2	—
Lalla Boots of Chantilly 3d 14973, Fox	July	1017.60	3.72	37.85	2	A
Lalla Boots of Haddon 23646, Vaux, M. M.	July	636.30	4.96	31.56	2	E
Lalla of Lakeview 23421, Rozema	July	822.90	4.21	34.64	3	C
Langwater Hayes Rosie 24200, Ames	July	868.90	5.24	45.53	6	G
Imp. Langwater Lily 26606, Ames 3 days	June	75.30	4.30	3.24	—	G
	July	972.30	4.30	41.81	1	—
La Reine's Ideal 23981, Wood, W. R.	July	561.40	4.65	26.11	7	A
Lassie of Ledyard 2d 24877, Marsh	July	840 30	4.85	40 75	5	A
Latoka Lenfestey 26389, Clark, J. D	June	655 50	5.39	35 33	4	F
	July	574 90	5.16	29.66	5	—
Laurel Lenfestey 26390, Clark, J. D.	June	556.80	4.62	25.72	2	G
	July	518.50	5.04	26.13	3	—
Lawton's Namouna 23178, Tallman	July	538 20	5.32	28.63	10	G
Lela Esther 15907, Whitcomb	July	811.80	3.46	28.09	1	A
Lillie of Poplar Grove 16344, Fox	July	920 50	3.43	31.57	9	A
Imp. Lil V. of the Forgettes 23652, Beirne	July	697 40	5 26	36.68	7	A
Lime Belle 29191, The Jean Du Luth Co. 20 days	June	669.70	4 80	32 15	1	A
Lina of Penshurst 21321, Haskell	July	626 40	4.48	28.69	9	E
Linden's Beauty 20959, Griswold, H. D.	July	342.20	4.77	16.32	9	E
Linden's Young Polly Vrangue 18630, Brophy	July	485.90	5.64	27.40	11	A
Lipamy 14688, Hickcox	May	798.90	4.86	38.83	5	A
Imp. Lisette III. of the Bourg de Bas 29368, Phillips, F.	June	694.50	4.87	33.82	5	G
Lizette of Pinehurst 24657, Strawbridge	Apr.	516.70	5.50	28.42	6	G
Loie Lenfestey 26383, Tuttle	July	1001.50	4.57	45.77	2	C
Imp. Lord Mar's Princess 25602, Beirne	July	417.50	5.12	21.38	6	G
Lorena of Tawawa 20131, Fox	July	683 20	4.72	32.25	4	B
Louan of Richmond 2d 29246, Clark, Ben	July	382.90	4.75	18.19	9	F
Lovice 2d 19404, Carpenter	July	518.70	5.44	23 22	11	A
Lucania 22653, Schmit	July	831.00	4.79	39.80	4	D
Imp. Lucassienne III. of the Vauquiedor 25561, Fretz	July	452.50	5.27	23.85	5	F
Imp. Lucassienne IV. of the Vauquiedor 25581, Fretz	July	476.50	4.43	21.11	5	G
Lucretia's Daughter of Haddon 28926, Gill	June	616.00	4 82	29.69	8	F
	July	469.60	5.11	24.00	9	—
Lucretia's Maid of Honor 5th 23862, Loring	July	391.10	5.75	22.49	10	G
Lucy Hires 23431, Wood, Geo.	June	568.80	4.50	25.60	6	E
Lulu of Meadowbrook 21875, Eastman	July	477.50	4.98	23.78	9	E
Lura Godiva 25243, Clark, Ben	July	404.50	5.80	23.46	9	C
Lura Lucile 29249, Clark, Ben	July	498.40	5.57	27.76	8	F
Lura Maud 20372, Clark, Ben	July	458.20	4.52	20.71	9	A
Lura Mercedes 29247, Clark, Ben	July	538.30	5.11	27.51	8	B
Lura Roberta 25241, Clark, Ben	July	459.00	5.67	26.03	9	C
Lura's Last 15728, Clark, Ben	July	472.90	4.89	23.12	9	A
Imp. Magnet of the Isle 25802, Baker 29 days	Apr.	823.75	3.60	29.66	1	G
	May	857.75	4.30	36.88	2	—
	June	786.00	4.40	34.58	3	—
Mamy of Vlomans Kill 12892, Tarbell	July	674.80	4.84	32.66	5	A
Maplehurst Sue 17046, Whitcomb	July	606.90	4.98	30.22	9	A
Marcia of Pinehurst 2d 19634, Hoard, A. R.	June	569.60	5.18	29.51	4	B
	July	517.50	4.32	22.36	5	—
Marguerite of Pinehurst 24658, Strawbridge	May	1056.20	4.60	49.59	4	G
Marie B 21505, Grisworld, H. D.	July	725.20	4.84	35.10	3	C
Mary Hart of Woodend 16362, Sebenins 17 days	July	485.60	4.28	20.78	1	E
Masher's Baby Glenwood 24778, Mackay	July	912.00	4.01	36 57	2	F
Masher's Fernwood 24797, Shoemaker	July	433.10	4.40	19.06	6	G
Imp. Masher's Guernsey Lily 28332, Iowa State College	June	562.70	4 15	23 35	6	F
Masher's Sharon 27290, Shoemaker	July	707.00	4.00	28.28	4	F
Matin Belle 20696, Helendale Farms	June	781.80	5.74	44.88	9	D
Maude Iris of Highland 23859, Meltz	July	734 38	4.69	34 44	5	F
Mazeppa of Poplar Grove 13499, Whitman	July	710.90	4.90	34.83	10	A
Merisan 18997, Phillips, F.	June	748.40	5.15	38.54	7	B
Mernalette 2d 14731, Hill	July	948 40	4.39	41.63	10	A
Mignonette of Maple Row 27265, Taber	July	732.40	4.66	34.13	2	G
	Aug.	793.40	5.25	41.56	3	G
Imp. Milk Channel II 25556, Holton	July	606.80	5.03	30 52	9	F
Imp. Milkyway V. 25692, Wood, Geo.	June	647.90	4.60	29.80	5	D
Imp. Millette II. of the Baissiere 30260, Vaux M. M.	July	680.00	4.96	33.73	2	F
Mina Kathryn 17985, Clark, Ben	July	301.30	6.09	18.35	8	A
Imp. Minnehaha of the Isle 27488 Hotchkiss	July	785.00	4.84	37.99	4	A
Miranda Buzzard 2d 18486, Carpenter	July	611.50	3.01	30.64	9	A
Miranda of Mapleton 19606, Benham	July	748.40	5.51	41.24	10	B
Imp. Miriam VI. 27821, Beirne, 30 days	July	990.60	5.43	53.79	1	A
Miriam of Maplewood 20395, Whitcomb 21 days	June	707.30	4.75	33.60	1	C
	July	1024.00	3.39	39.81	2	—
Miriam's Millie 24049, Wood, Geo.	June	697.30	4.34	30.26	6	G
Miss Fearless 21514, Hollingsworth 17 days	May	435.00	4.53	19.71	1	C
	June	723.20	4.53	32.76	2	—
	July	593.60	4.49	26.65	3	—
Miss Hopeful 18622, Mich. Agr. College	Mar.	863.80	5.10	44.05	3	A
Imp. Miss Jeanette 28719, Macy	July	681.30	4.63	31.54	2	F
Miss Luetilius 27727, Tratt 15 days	June	110.20	5.92	6.52	12	G
Moonlight of Rosendale 22951. Hill	July	352.10	5.74	20.21	11	G
Imp. Mota of the Isle 27533, Phillips, F.	June	636.10	4.65	29.58	9	A
Imp. Mo a of the Vauxbelets 31631, Cornell University 21 days	Aug.	463.10	4.56	21.12	1	G
My Lady Proud 20190, Griswold, H. D.	July	494.80	5.60	27.71	9	D
Imp. Natoma Altadena 23117, Natoma Farm	Feb.	290.00	7.40	21.46	11	F
Natoma's Santa Rosa 21392, Natoma Farm	Feb.	267.10	6.40	17 09	10	E
Navanna 21562, Vogel A. H.	June	726.20	4.56	33 11	4	D
	July	611.30	4 25	25.98	5	—

Nell Cooper 2d 19761, Gould	July	957.10	4.92	47.09	10	A
Imp. Newgrove Queen II. 27175, Barbour	July	1120.70	5.09	57.04	4	A
New Year's Primrose 13449, Hill	July	915.30	4.22	38.63	3	A
Norah of Pinehurst 16334, Strawbridge	May	894.40	5.25	46.96	7	A
Nora Wayland 22193, Jones, C. H.	July	1242.40	4.03	50.07	3	B
Imp. Normande of Anneville 23565, Meeker	July	483.70	5.12	24.77	8	F
Northern Belle 15397, Morningside Farm	Apr.	762.70	6.07	46.30	5	A
Northland Queen 15947, Morningside Farm	Feb.	352.30	6.05	21.31	6	A
Imp. Novelty 23944, Hoard, W. D.	July	504.50	5.61	28 30	7	G
Oakwood's Maid Eagle 18120, Williams	July	682.30	4.54	30.98	7	A
Olga of Ingleside 19836, Tarbell	July	821.60	4.94	40.59	10	A
Olivia of Ingleside 19837, Tarbell	July	754.40	4.67	35.23	5	A
Olivia of Mapleton 17270, Benham 19 days	July	706.20	4.10	28.95	1	A
Olympia of Geneva 14790, Hoard, A. R.	June	416.50	5.02	20.91	4	A
	July	306.80	4.82	14.79	5	—
Onondaga's Dorothy June 21476, Post	July	809.80	4.75	38.47	4	D
Onota 13463, Whitcomb	July	1011.50	4.08	41.72	6	A
Imp. Pandora of Lilyvale II. 18547, Vaux, M. M.	July	782.10	4.32	33.79	2	A
Park's Isabella 24019, Williams	July	663.10	4.88	32.36	6	F
Park's May 24020, Williams	July	772.80	3.93	30.37	6	G
Patrician Nelly 19441, Tallman	June	572.10	4.61	26.37	11	A
Pearl H. of South Valley 23906, Corwith	June	735.20	5.27	38.75	2	B
Pearl Maiden of the Glen 23622, Taylor	July	1128.10	5.02	56.63	8	G
	Aug.	1160.30	4.96	57.55	9	—
Peggoty 14508, Fox	July	666.20	4.57	30.45	9	A
Pet's Own 2d 17749, Carpenter	July	716.90	4.33	31.04	7	A
Pleasure's Beauty 25187, Fox	July	717.20	3.81	27.33	2	G
Plough Girl 25399, Sebenius	July	453.40	5.65	25.62	5	G
Portia of Dentonia 18983, Fretz	July	287.50	5.30	15.24	9	B
Pretonia 22651, Eastman	July	913.10	4.44	40.54	5	F
Pretoria's Jollity of Wawa 21895, Wood, Geo.	June	697.30	4.27	29.77	5	E
Pretor's Jessie, 22032, Quarton	Apr.	395.60	6.66	26.35	8	E
Pride of Dutch Neck 21937, Tratt	June	730.90	4.21	30.77	10	A
	July	613.40	4.62	28.34	11	—
Pride of Gerar 17724, Phillips, M. T.	July	504.40	4.90	24.72	9	A
Pride of Woodend 22579, Loring	July	456.90	5.78	26.41	11	F
Pride's May Rose 25023, Shoemaker	July	675.40	4.20	28.37	8	G
Primrosedale 2d 14360, Welles	June	1472.10	3.88	57.12	4	A
Imp. Primrose des Prevosts III. 28236, Benham	July	551.30	4.79	26.41	5	F
Imp. Primrose of the Hubits 20887, Natoma Farm	Sept.	819.80	5.20	42.63	2	A
Princess of Florham 19650, Ames	July	1439.30	5.21	74.99	2	A
Prince's Zetella 22989, Eastman	July	671.50	4 56	30.62	6	F
Procida 21914, Shoemaker	July	682.20	4.40	30.02	5	A
Proda's Sultana 2d 27288, Shoemaker 3 days	May	98.30	4.85	4.77	–	F
	June	701.70	4.85	34.03	1	—
	July	606.40	5.40	32.75	2	—
Imp. Queenie of the Quevillette 23651, Beirne	July	184.90	5.63	10.41	10	A
Queen May of Ingleside 23596, Brophy	July	352.60	6.24	22.00	11	G
Queen of Butter Queens 23703, Thompson	July	813.85	4 29	34.91	3	F
Queen of Chilmark 24809, Macy	July	594 20	5.12	30 42	6	G
Queen of Folly Land 24257, Tallman	July	548.70	5.73	31.44	10	G
Queen Willma 22230, Taber	Aug	1281.60	4.57	58.57	2	A
Queeny of the Elms 2d 25670, Fox	July	547.20	4.44	24.30	8	F
Quinnebasset 14757, Hoard A. R.	June	665.10	5 25	34.45	4	A
	July	564 10	4.78	26.96	5	—
Quinne of Koshkonong Place 19125, Hoard, A R.	June	614.10	4 27	26.22	4	B
	July	529.00	4.74	25.07	5	—
Radiant Rose 22276, Hopewell	July	604.25	5.11	30 88	9	E
Ramée's Rose of Soapstone 23757, Phillips, M. T.	July	391.50	5.24	20 51	8	G
Imp. Raymond's Desirée 27546, Lewis	July	1238 60	3.50	43.35	1	D
Imp. Raymond's Poundstock 27553, Lewis	July	777.70	4.72	36.71	8	F
Imp. Raymond's Stella 27555, Lewis	July	651.20	4 34	28.26	7	F
Imp. Red II. of Rondibosch 28234, Benham	July	557.10	6.26	34.87	9	G
Red Rose of Wasteland 23017, Hollingsworth 17 days	May	346.40	4 68	16.21	1	E
	June	627.10	4.68	29.34	2	—
	July	513.10	4 97	25.50	3	—
Imp. Richesse of the Chêne XVI. 19686, Scoville	July	797.90	4.58	36.54	3	A
Rigolette 2d 24444, Helendale Farms	July	694.80	5.05	35.09	3	G
Romadka 26382, Tuttle	July	704.30	4.84	34.09	3	C
Imp. Rose of the Courtil Blicq 22544, Meeker	July	528.90	4.85	25.65	8	B
Imp. Rose VIII. of the Martins 25804, Benham	July	618.10	5.16	31.89	3	G
Imp. Rosie des Martins II. 25809, Benham	July	790.50	3.84	30.36	2	G
Imp. Rosy of the Palotterie IV. 18897, Hope	June	1012.55	4.89	49.51	1	A
	July	999.80	5.16	51.59	2	—
Imp. Rouge II. of the Brickfield 28335, Iowa State College	June	1068.70	4.81	51.40	6	F
Royal Caslette 27728, Tratt 2 days	June	31.60	5.02	1 59	6	G
Royaline's Castello 17376, Jones, Wm. M.	July	897.70	4.51	40.49	6	A
Royaline's Dora 17375, Jones, Wm. M.	July	992.70	4.94	49.04	4	A
Imp. Royal Lady of the Isle 27500, Hotchkiss	July	573.80	4.40	25.25	5	G
Roy Spot 29040, Tratt	June	363.10	5.95	21 60	10	E
	July	372.50	5.78	21.53	11	—
Rumely's Rose 25024, Shoemaker	July	473.60	4.80	22.73	7	G
Russet Velvet 22286, Scoville	July	973.50	3.39	33.00	2	E
Imp. St. Saviour's III. of the Quartiers 25555, Cooper, J. W.	May	678.60	5.05	34.27	10	G
Selma of Pinehurst 4th 25703, Strawbridge	May	845.40	5.75	48.60	6	G
Sequel's Caprice of Haddon 27380, Fox	July	575.40	4.26	24.51	9	G
Imp. Sequel's Jessie 25601, Beirne	July	707.90	4.24	30.01	6	G
Imp. Sequel's Lil 25600, Beirne	July	660.70	4.10	27.09	4	G
Imp. Sequel's Replica II. 25691, Wood, Geo.	June	811.10	4.36	35.36	4	D
Imp. Sequel's Rochina 21542, Scoville	July	447.50	4.65	20.81	10	C
Sheila of Snowdoun 25228, Griswold, H. D.	July	523.90	5.11	26.77	4	G

Shop Girl of Haddon 27381, Fox	July	824.90	3.17	26.15	2	G
Sibylla's Lass 22619, Post	July	561.90	5.31	29.84	10	F
Sir Galahad's Princess 20461, Benham 24 days	July	174.80	6.33	11.06	12	C
Sir Galahad's Select 22987, Eastman	July	642 40	4.42	88.39	4	E
Imp. Sookey of the Vauquiedor 25582, Fretz	July	531.20	4 87	25.87	5	G
Sprightly of Maple Glen 2d 24618, Tallman	June	563.50	4.83	27.22	6	G
	July	456.70	5.52	25 21	7	—
Squire's Dora 21947, Greene	July	594.10	5.39	32 02	6	E
Starlight of Rosendale 16260, Hill	July	781.40	4.46	34.85	3	A
Starlight's Fern 21567, The Jean Du Luth Co.	July	706.00	4.53	31.98	8	E
Stockbridge Daisy 21212, Corwith	June	575.10	5.27	30.31	5	F
Stockbridge Queen 21638, Whitman	July	1106.60	4.23	46.81	4	D
Stockbridge Rose 21213, Corwith	June	523 80	4.91	25.72	6	C
Stranford's Derinna 28602, Tratt	June	675.10	4.75	33 02	6	G
	July	628.00	4.51	28.32	7	—
Strong Anchor's Julia Ann 20750, Tarbell	July	417.70	6.43	26 86	7	C
Sue of Tarbell Farms 21747, Tarbell	July	1294 80	4.95	64 09	3	D
Sue Perkins 21844, Haskell	July	608.50	4.89	29.76	6	B
Sultan's Bonny 25396, Jones, C. H.	July	924.00	4.47	41.30	9	G
Imp. Sundari XXIV. 26624, Phillips, F.	June	587.30	5.68	33.36	8	A
Sundew of Snowdoun 25229, Griswold, H. D.	July	368.30	4.96	18.27	4	G
Imp. Surahbi XI. 28707, Vaux, M. M.	July	639 50	4.74	30.31	4	A
Suzanna of Elkdale 17750, Carpenter	July	521.90	5.81	30.32	11	A
7 days	Aug.	115 20	5.81	6.69	12	—
The Goods 26820, Tallman 24 days	July	504.00	5.43	27.37	1	G
Tirsey's Beauty 15398, Whitcomb 22 days	May	745.50	4.80	35.78	1	A
	June	1158.30	4.86	56 29	2	—
	July	1029.30	4.30	44.26	3	—
Toma of Hillstead 18834, Phillips, M. T.	July	535.70	4.07	21.80	11	C
9 days	Aug.	143.20	4.07	5.83	12	—
Imp. Torteval of Vimiera 26652, Lewis	July	757.40	4.56	34.54	6	E
Imp. Touterelle IX. 26625, Jones, C. H.	July	369.90	4.76	17.61	9	A
Trislette's Spot 18867, Williams	July	819.60	4 15	34.01	3	A
Tristan's Dora 13310, Jones, Wm. M.	July	655.10	4.84	31.71	9	A
Uhlma's Countess 18761, Jones, Wm. M.	July	866.20	5.46	47.29	5	B
Vanity of Lakeview 23458, Rozema	July	728.40	3.81	27.75	3	D
Imp. Vazon Rose II. 28571, Tratt	May	802.30	3.94	31.61	2	F
	June	677.50	4.43	30.01	3	—
	July	623.60	3.83	23.88	4	—
Victoria of Maple Ranch 23054, Hopewell Bros.	June	821.69	4.68	38.46	3	E
Viola Allen 21818, Vaux, M. M.	July	663.00	5.79	38.39	5	E
Imp. Violet Le Bas I. 22564, Beirne	July	406.90	5.46	22.22	9	B
Imp. Violet II. of the Grandes Capelles 28328, Marsh	July	895.00	4.80	42.96	5	G
Violet Pitcher 21324, Hudson	June	315.00	5.00	15.75	9	B
Voliska 23947, Hoard, W. D.	July	535.10	4.38	23.44	3	G
Water Witch of the Glen 23621, Hammond	July	938.70	4.71	44.21	11	G
Will o' the Wisp 24442, Helendale Farms 26 days	June	935.90	4.62	43.24	1	F
Imp. Yarra Yarra VII 28520 Oglebay	June	826.20	5.10	42.14	2	A
Yeksa Dot 22952, Hill	July	604.90	4.30	26.01	9	G
Yeksalyd 24229, Griswold, H. W.	July	523.70	5.17	27.08	10	G
Yeksa Marie of Valley View 28295, Hicks	May	655.50	5.17	33.89	11	G
Yeksarose 2d 23109, Helendale Farms	July	826.80	4.65	38.45	3	F
Yeksa's Pearl 21441, Helendale Farms	July	902.10	4.82	43.48	8	E
Yeoman's Felois 22137, Ames	July	513.90	5.30	27.24	8	E
Yeoman's Golden Scarf 23774, Jones, C. H.	July	522.20	4.25	22.19	9	G
Yolanda's Maid 26898, Eastman	July	689.20	4.42	30.46	6	G
Yolo of Wawa 23545, Wood, Geo. 24 days	June	767.30	4.31	33.07	1	D
Zaza of Wawa 21892, Wood, Geo.	June	546.30	4.49	24.53	7	E
Zeeda, 20726, Scoville	July	437.60	4.75	20.79	11	D
Zera of Riverside 15280, Hudson	June	921.20	4.30	39.61	9	A

Impressions of the Guernsey from Various States.

They are the best for cream and butter.—*Massachusetts.*

Am an enthusiast on Guernseys. Think they are the best breed. Hope to have a fine herd of them in the future.—*Massachusetts.*

Good. I have ten grade heifers—six of them giving milk, and am well pleased with them. I am thinking of getting a registered cow or heifer.—*Missouri.*

That they are the coming dairy cow which we must try to obtain as soon as possible.—*Kansas.*

Very much in favor of the Guernseys. I think I am fully convinced of their excellence.—*Massachusetts.*

I have bought a Guernsey bull, "Patron Jim, No. 16282." I think Guernseys are what I want. I enjoy the Journal.—*Washington.*

That they are the best dairy cattle for the farmers to breed. That there ought to be more farmers breeding these cattle. —*Minnesota.*

That they are all right. I am starting a herd by grading a pure bred bull to my herd. I think the Guernsey is the leading dairy cow.—*Iowa.*

Very favorable, and have purchased a young bull, also one heifer, both registered; and as soon as I can, want to buy more.—*Maine.*

That they are superior producers of butter of high quality, and I am thinking now of buying one or more of them. —*Tennessee.*

PRACTICAL DAIRYMAN

Selected Medium in the East of The American Guernsey Cattle Club

IF YOU WANT TO READ ALL THE GUERNSEY NEWS EVERY WEEK YOU WILL HAVE TO

Read the Practical Dairyman

Read by breeders of fine dairy cattle everywhere. Preaches the doctrine of better cows and pure bred sires every week. Its descriptions of fine herds are standard. Its illustrations of typical animals are unequalled by any other Journal and are alone worth the subscription price, $1.00.

New subscribers are entitled to a premium consisting of either Mr. John Michel's book on Dairy Farming, or one of Dr. David Roberts' Hard Milking Outfits.

Makes a specialty of breeding topics. It dares to criticise when necessary. The leading authority on scientific feeding and balanced rations. Its directions for handling and feeding for records are complete and full.

PRACTICAL DAIRYMAN, - - RUTHERFORD, N. J.

PILLING

Cattle Instruments

are the result of nearly 100 years of practical experience. They are made by the largest concern of its kind in the world. **Pilling's "Easy to Use" Instruments and Remedies** are used and endorsed by the leading live-stock raisers and the most prominent milk producers of this country.

Pilling Cattle Case No. 3,

containing $4.00 Garget Outfit, $3.00 Milk Fever Outfit and 12 other Cattle Instruments needed by every dairyman, complete in case, $15.00; regular value, $21.00. Sent prepaid with "Easy to Use" directions, on receipt of $15.00.

Pilling Garget Outfit,

the only proper and successful treatment of Garget. Complete outfit, including Garget Remedy (30 treatments), with full "Easy to Use" directions, sent on receipt of $4.00.

Pilling Cattle Case No. 2,

containing $3.00 milk fever outfit and eight other cattle instruments needed by every dairyman, complete in case, $10.00; regular value, $15.00. Sent prepaid with full "Easy to Use" directions on receipt of $10.00.

Pilling Hard Milker Outfit

contains Bistouay, $1.50; Teat Opener, 75c.; Teat Expander, 50c.; Milk Tube, 50c. and Teat Soap, 25c., complete in case with "Easy to Use" directions: sent prepaid on receipt of $3.00.

The name "Pilling" on our Instruments and Remedies is equivalent to "Sterling" on silverware. Send today for our FREE Booklet "Cow Troubles."

GEO. P. PILLING & SONS CO.,

2286 Arch Street,

PHILADELPHIA, - PENN'A

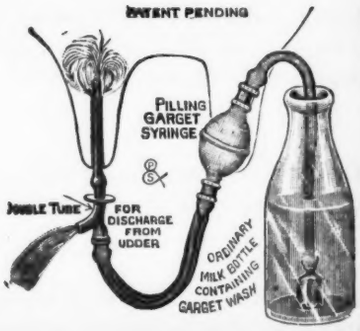

EDGEWATER FARMS

High-class Imported Guernseys

Carefully selected by one who has been in close touch with the Island Guernseys for a lifetime, and who has led more prize-winning Guernseys into the big dairy shows of England for the past forty years than any other man.

The Following Animals Have Qualifed in the Past Twelve Months,

all of them standing in the stanchions, and all, except one, milked but twice a day and subject to the same care and treatment that the entire milking herd received.

Imported Primrose II. of the Prevosts 22706. R.ecord 92662.01 lbs. milk; 639.21 lbs. fat; the highest per cent. of fat in the Advanced Register.

Miranda of Mapleton 19606, record 10342.52 milk; 565.97 fat with first calf.

King's Myra of Mapleton 18375, record 11030.80 milk; 560.68 fat.

Imp. La Garenne II. 25789, record 9013.99 milk; 475.52 fat with first calf.

Imp. The Maid of the Vrangue 22704, record 7132.70; milk 414.83 fat.

Imp. Cherry I. of the Briquet 22712, record 8241.73 lbs. milk; 435.94 lbs. fat with first calf.

Imp. Ninette of the Prevosts 22713, record 7880.33 lbs. milk; 442.12 lbs. fat with first calf.

Sir Galahad's Princess 20461, record 7067.42 milk; 365.11 fat with first calf.

Imp. La Grande VII. du Bas Sejour 22707, record 6222.53 milk; 360.56 fat.

Imp. Daisy II. of the Gouies 22708, record 8020.72 milk; 390.82 fat.

Mabel of Lakeside 22737, record 6043.70 milk; 305.48 fat with first calf.

Olivia of Mapleton 17270, record 10840.85 milk; 512.83 fat.

Imp. Le Ruez's Daisy 22705, reco·d 10087.95 milk; 437.40 fat

Imp. Fanny of Penrose 25792, record 7517.27 milk; 391.86 fat with first calf.

Imp. Taylor's Cream Cup 25791, record 10394.17 milk; 545.81 fat with first calf.

The herd is tuberculin tested semi-annually, we have the King system of ventilation covered, barn yards for winter exercise, and pure water. We spare no expense to keep the herd in the best possible health.

Our Present Herd Bulls are

Imported Raynold 12178 (R. G. A. S. 1899 P. S.) Sired by Imported Raymond of the Preel 11353. Dam Hougue Maid 2856 F. S., a fine dairy type and a 24 quart cow.

Imported Holden 4th 12179. Sire Imported Golden Hero of L'Etiennerie (R. G. A. S. 1507 P. S.) Sire of 3 A. R. cows. Dam Butter Cup of the Gron 2394 F. S., she produced the dam of Billy France's Fern that sold for $900 at one and one-half years of age. This young Bull combines the blood of Governor of the Chene 1297, France's Jewel 2d, France 4th and France 3d.

Imp. Hero of King's Mill Lodge 16906 (winner of first prize over the Island in 1909). Sire, Imp. Billy's France 12476. Dam, Queen of La Ramee, R. G. A. S. 3066 F. S.. One of the finest dairy types on the Island.

This unexcelled young animal was recently purchased from Mr. John C. Forster of Clatford Mills, England, at a very high price.

A Few Choice Young Animals of Both Sexes for Sale.

EDGEWATER FARMS,

F. G. BENHAM & SON, - - - - - Canandaigua, N. Y.

BURNSIDE FARM GUERNSEYS

All Mature Cows in this herd have Advanced Register Records

FOR SALE--Bulls Only.

S. M. SHOEMAKER, Eccleston, Md.

BISCOE FARM GUERNSEYS

Records of each animal, or the Dam of each animal exhibited.

HOWARD B. TUTTLE,

Naugatuck, - - - Connecticut

CHESTERBROOK FARM

BULL CALVES FOR SALE.
FARMERS' PRICES.

Address, R. A. COLGAN, Manager,

Berwyn, Pennsylvania.

Maple Shade Farm Guernseys

HERD BULLS.

Manoa 11687, a son of Imp. May Rose Ring, A. R. 41, and out of a daughter of Imp. Island Champion, A. R. 18.

Langwater Royal 14253, a son of King of the May, A. R. 72, and out of a daughter of Imp. Yeoman and Imp. Royal Rose of Easton A. R. 147.

A nice lot of Bull Calves For Sale.

M. T. PHILLIPS,

POMEROY, - - - - - PENNSYLVANIA

Reiber Farm Guernseys

Head of herd, Dairy Maid's Glen wood 2d, sired by Glenwood Boy of Haddon, A. R. 8. Dam Dairymaid of Elm Place, A. R. 19, record 779 lbs. butter.

BULL CALVES FOR SALE

FERD. REIBER,
HOWARD REIBER, } - - - Butler, Pa.

Twenty-ninth Importation.

Mr. F. S. Peer is now on the Island of Guernsey making selections for his twenty-ninth importation. The importation will arrive in latter August. He will be pleased to fill further commissions for this importation. Information cheerfully given. Address Ithaca, N. Y.

SATISFACTION GUARANTEED.

STEVENS' LIVE STOCK MARKER

THE NEWEST AND BEST

No Tearing of Ears

Practically Out of Sight but THERE When Wanted.

For Cattle, Horses, Swine, Sheep, Poultry, Dogs, or any form Live Stock.

NO SORES PAINLESS PERMANENT
LEGIBLE INCONSPICUOUS

Herd Book Number or Private Mark. No cutting or tearing of ears. Full particulars on application.

LIVE STOCK MARKER CO.,
BOX 707, - - GENEVA, N. Y.

Meadowbrook Guernseys.

High grade animals, Imported and Domestic, of all ages and both Sexes, for sale.

Tuberculin Tested.

MEADOWBROOK FARMS,
Bernardsville, N. J.

WASTELAND GUERNSEY HERD

Headed by Glenwood's Combination 5th 11354. We have practised line breeding in the "Glenwood" family for a number of years and our young stock are of uni form high quality. We never had a tuberculous animal in the herd.

M. M. & E. J. HOLLINGSWORTH.

Landenberg, Chester Co., Pa.

IMPROVED

Large Yorkshire Pigs

(REGISTERED)

Stock constantly on hand.
Satisfaction guaranteed.

LINDA VISTA FARM,

Holliston, - - - - - Mass.

Have Full Sets of

HERD REGISTERS

—OF—

THE AMERICAN GUERNSEY CATTLE CLUB
THE ROYAL GUERNSEY AGRICULTURAL SOCIET
THE ENGLISH GUERNSEY SOCIETY

Get them of

WM. H. CALDWELL,
Sec'y A. G. C. C.,
Peterboro, N. H.

The Richmond Guernsey Herd.

ESTABLISHED 1887. TUBERCULIN TESTED.

36 Adv. R. records are held by cows bred in this herd.

All our females are direct descendants of Lura 7227 in the female line. Three of her daughters have Adv. R. records averaging 448 lbs. fat.

FORMER HERD BULLS.

Ben Bishop 3506, Adv. R. 17.
King Coral 5238, Adv. R. 16.
Capt. Robbie 7146, Adv. R. 25.
Glenwood's Stranford 9386

PRESENT HERD BULLS.

Masher's Sequel 3d 13031, a son of Imp. Masher's Sequel, out of Miranda of Grasslands 14125, Adv. R. 489, described by Valancey E. Fuller as "a very handsome cow of a very perfect type."

Richmond Maximus 15603, a bull of own breeding for eight generations on both sides. He is strongly inbred in the blood of Glenwood Boy of Haddon, Adv. R. 8; Stranford's Princess, Adv. R. 199; King Coral, Adv. R. 16; Benjamin, Adv. R. 2; Lily's Bonny Boy, Adv. R. 10; and Lura.

BEN CLARK & SON,

Whitewater, - - - - - - Wisconsin.

ARCADY FARM

LAKE FOREST, ILL.

Imported and Home Bred Guernseys

We have some exceptionally good offerings in Young Bulls and Bull Calves.
Tuberculin Tested.
Let us write you about them.

CHAS. H. ROYCE

SUPERINTENDENT

La Ramee Stock Farms

ISLAND OF GUERNSEY

The Island home of Masher's Sequel A. R. 44, the Champion living sire of A. R. daughters.

HERD BULLS

FANNY'S SEQUEL 1814 P. S. King's Cup winner 1909.
CLARA'S SEQUEL 2207 P. S. 1st prize two-year-old 1910.
These bulls being rich in Masher and France blood their breeding cannot be surpassed.
Stock for sale of both sexes of this breeding with an infusion of May Rose blood.
☞ The experience of a lifetime in the breeding, selection and shipment of stock is at the disposition of importers. Photos and pedigrees on application from

ALFRED LePATOUREL,

Breeder and Largest Exporter of Pedigree Guernseys.

Waukesha County Guernsey Association

Waukesha, Wis.

Animals of both sexes for sale containing some of the best blood of the breed. ☞ Herds Tuberculine tested.

FOR INFORMATION

Address F. E. FOX, Secretary
Waukesha, Wis.

ELLERSLIE STOCK FARM

RHINECLIFF, N. Y.

GUERNSEY CATTLE

CHESTER WHITE SWINE

T. S. BARNES, Supt.

25 Choice Guernseys

Cows, Heifers and Bulls.

Both Domestic and Imported.

1 Bull sixteen months. Sire Imp. Raymond of Preel A. R. 87. Dam Imported A. R. 778.
1 Bull 17 months, of A. R. breeding.
Imp. Heifer soon due of show type quality.
8 Yearlings, not bred.
Domestic Heifers, 1, 10, 12 and 16 months. Two soon due.

A. J. SNYDER,

Plumsteadville. Bucks Co., Penn.

GUERNSEYS

HADDON FARM

Home of the noted Glenwood Girls—First in the Advanced Registry. Have always been free from tuberculosis.

E. T. GILL, Proprietor

Haddonfield, N. J.

Clovernook Farm Guernseys

Cows and Bulls For Sale

HERD HEADED BY

Yon Yonson 9735

AND

Imp. Raymond of the Preel VII. 14361

J. GILBERT HICKCOX

BOX G WHITEFISH BAY, WISCONSIN

PINEHURST GUERNSEYS

Pinehurst has one of the **choicest** herds in the country, and 39 A. R. records, averaging about 464 lbs. of butter fat and 8787 lbs. of milk. Other cows have qualified, and more are under A. R. test. The cows have not only made records, but are usually of handsome type, with fine fore udders.

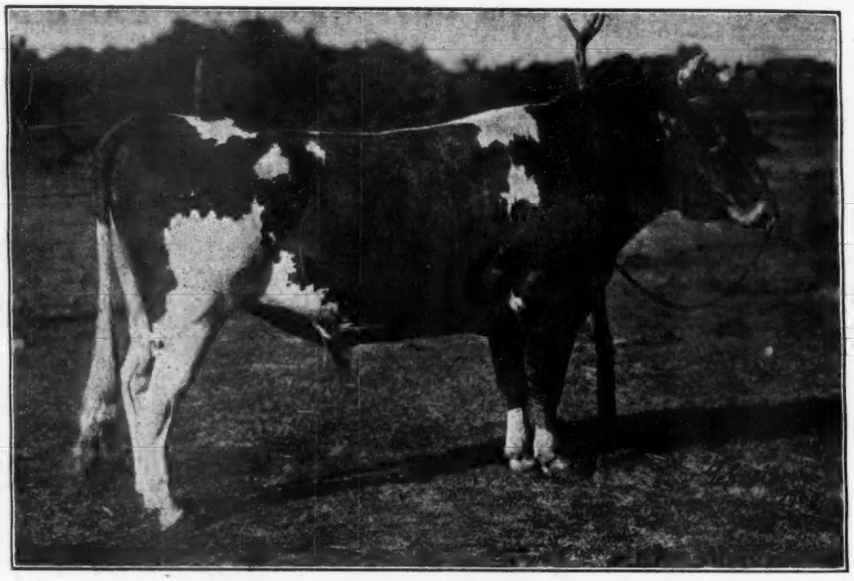

STRANFORD'S GLENWOOD OF PINEHURST 13609.

Dam, Stranford's Princess 11740, A. R. 199. 725. lbs. butter fat: 12279. lbs. of milk.

This record, made **standing in her stall,** with the herd, seldom eating as much as 10 lbs. of grain per day. and milked **only twice daily.** Sire, the **grand old Glenwood Boy of Hadden** 4605, A. R. 8; fourteen A. R. daughters, others under test. He will probably have twenty-one A. R. daughter. Nearly all our records are **plain farm records;** the grain fed moderately. Can **any other** herd show as many excellent records, under as **plain** conditions?

To show what some of our cows **can** do with **extra** care and fed, we point to Dairymaid of Pinehurst 24656, A. R. 843, and Jedetta of Pinehurst 17434, A. R. 502, both daughters of Glenwood Boy of Haddon 4605, A. R. 8, and now **leading all Iowa** in the Dairy Contest. Dairymaid made at Pinehurst, at the age of 22 months, an A. R. record of 405 lbs. fat as a **3-year** old, she is now **leading all cows in Iowa** of **all breeds** in actual fat. What 3-year old ever made **94 lbs. of fat** in **one month,** as she did in September? Do you **want** some of the **same blood**? I can **furnish** it in bull calves of merit and individuality, at **moderate prices.**

No. 1. A Nice Bull Calf,

Born April 5th, 1909. **Ready to use.** A son of Alphara of Fernwood No. 10336, who has two Adv. R. records, one of 460 lbs. fat, 8716 lbs. of milk, average fat test 5.5. She has a daughter, Alphara of Pinehurst 19625, Adv. R., with record with second calf of 449 lbs. fat. The sire of this calf is a son of Masher's Sequel out of Christine of the Isle, now under Adv. R. test. The calf is NICE—good nose, straight back, and deep rib.

No. 2. A Very Nice Bull Calf,

Born August 15th, 1909, fawn and white, clear nose. Dam, Beulah of Pittsgrove 2d 26042, now under Adv. R. test, a **rich, young** cow. The sire, a handsome bull, Imp. Spotswood Golden Jewel 10823.

No. 3. A Fawn and White Bull Calf,

Born October 2 1909. Out of the handsome cow Lorna of Pinehurst 13994, Adv. R. 326, who made 442 lbs. fat and 9129 lbs. of milk. The sire of this calf is Stranford's Glenwood of Pinehurst 13609, mentioned above.

PRICES MODERATE

Other very well bred calves. For pedigrees and further particulars see catalog. Photos furnished. Prices subject to change.

E. W. STRAWBRIDGE,

MOORESTOWN, BURLINGTON COUNTY, NEW JERSEY

"Pinehurst Farm." Catalog. Sale List. Half Expressage Paid to distant points.

Ledyard Farm Guernseys

At Hartford, Ct., New York State (Syracuse), New Jersey Interstate (Trenton), and Brockton, (Mass.), Fairs, won 91 Ribbons and 3 Silver Cups, with 14 Head. 55 Championships and First Premiums.

THIS PROVES WE HAVE THE CHAMPION HERD OF THE EAST.

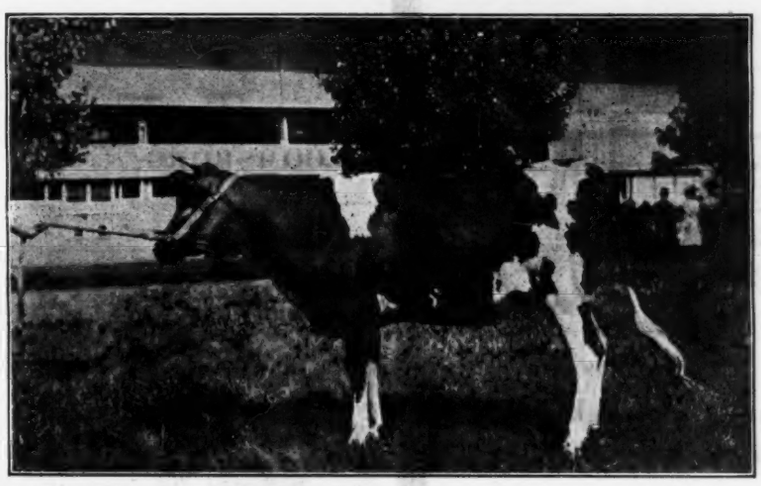

DOROTHY BAY 2d
1st Prize and Champion at New York, Trenton and Brockton.

Sire, Rutila's Gold Basis 5625, Adv. R. 70, who was also the sire of most of the above winners.
Dam, Dorothy Bay 12828, Adv, R. 475; with three sisters in Advanced Registry.

BULLS, from Calves to Two Years Old, Winners and Champions at above fairs and from Advanced Registry Stock FOR SALE.

WM. H. GOULD,

CHERRY HILL FARM, - - - BEVERLY, MASS.

WHY buy a wagon you HOPE will turn out all right when its so easy to get a wagon you KNOW will give you satisfactory service?

There is never any question about the easy-running and long wearing qualities of the old reliable

Studebaker

WAGON

For almost 60 years the Studebaker has been recognized as standard.

Why take chances on anything you use so constantly as a wagon. The best costs no more in the beginning and much less in the end. Refuse to take anything but a Studebaker and you'll always have a good, reliable wagon.

Studebaker Bros. Mfg. Co.,
South Bend, Indiana, U. S. A.
Largest Wagon and Buggy Builders in the World

When you need a Wagon or Buggy
SEE THE STUDEBAKER DEALER

Edgemont Farm

OFFERS

Great Herd Bull For Sale

Mate o' Bloom 12653 TWO YEARS OLD

Grand Individual **Grandly Bred**

Sired by a son of Stranford's Princess, Adv. R. record 725 lbs. fat.
Out of the dam of Dolly Bloom, 836 lbs. fat.

ALSO BULL CALVES

Will exchange choice registered Percheron Mare for Guernsey Females.

T. E. HYDE,

BLOOMSBURG, - - Pennsylvania

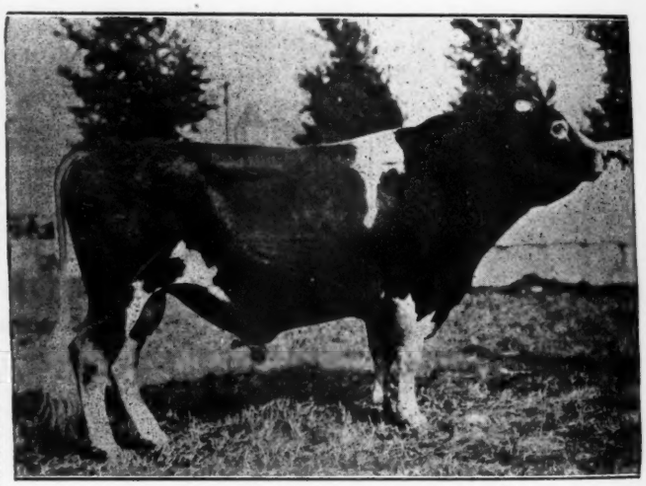

IMP. SPOTSWOOD SEQUEL 9686

Sire, Masher's Sequel 11462, A. R. 44.
Dam, Imp. Spotswood Busy Bee 17606
by Imp. Island Champion 6263, A. R. 18, the greatest Guernsey progenitor of the age

Heads Maplehurst Guernseys,

assisted by Golden Masher 10464.

Bull Calves and a few Cows for sale.

G. B. TALLMAN, - Fayetteville, N. Y.

HELENDALE FARMS

ATHENS, WISCONSIN.

Office, No. 107 Wisconsin St., Milwaukee, Wis.

HELENDALE GUERNSEYS ARE NOTED FOR

Highest Quality **Greatest Production** **Strongest Constitution**

HERE ARE SOME OF THE HERD:

Yeksa Sunbeam, **Yeksa Rose,** **Lily of Helendale,** **Penthesilia,** **Robiline 2d,** **Yeksa Lind.**

Endymion, **Rinaldo,** **Old Glory,** **Wolfram,** **Guydette, Jr.**

Young Bulls of the above and similar breeding are now offered for sale as desirable tops and additions to established herds. Raise the grade of your herd by infusion of the best Guernsey blood, A few Heifers on special list for established breeders.

Do You Need Milk : :

If so, we can furnish you with a carload of

Heavy Milking, High Grade

Guernsey or Holstein Cows

Either Fresh or Nearby.

Write today, stating just what you want and I shall be pleased to quote prices and full particulars if you will mention this paper.

Syracuse Breeders Association,

Box 613, - - - Syracuse, N. Y.

P. S. Our Association has for its members several prominent breeders of Registered Guernsey cattle. If you want choice young cows, heifers, bulls or calves, let us know, and we shall be pleased to quote you prices and further particulars.

Importation Made Easy.

CHARLES KITTS,
Smith Street,
GUERNSEY

Leading Agent and Exporter on the Island.

INVITES CORRESPONDENCE.

Has selected and shipped to most of the large importers.

Reference to Chas. L. Hill, W. W. Marsh, Jas. Bierne, A. Meeker, J. H. Hunter, F. Buckley, and others.

BED YOUR LIVE STOCK WITH WHITE PINE SHAVINGS

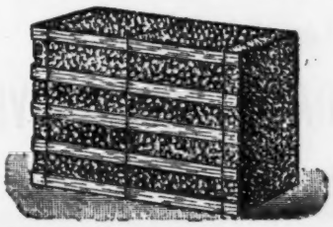

Clean, Sanitary and Economical.

Used and endorsed by the most prominent and most successful Dairymen and Live Stock Breeders. Write today for prices, delivered at your nearest station.

CHARLES A. SMITH, 29-A Broadway, New York City

Do Your Cows MILK HARD ?

This inexpensive Outfit and Simple Treatment will make an Easy Milker of any Hard Milking Cow.

The hard milking cow is not only hard on the milker, but hard on herself. The hard pulling at the teat is in itself injurious and the leaving of milk in the udder by the careless milker dries her up.

Milking tubes do not correct the trouble, are injurious and entirely unnecessary.

Dr. Roberts' Teat Plugs used as directed will completely overcome the trouble and make any cow an easy millker. The plugs are simply left in the teats between milkings for a few days, long enough to relax the sphincter muscles normally and permanently.

The outfit shown here is sold for only 50 cents, and is complete for the treatment of hard milkers.

The short plug is for overcoming stoppage at the end of the teat; the long plug is to overcome contraction near the udder. The bottle of Germ Killer provides a liberal quantity of antiseptic wash and the Badger Balm is the best known ointment for lubricating the plugs and healing sore teats.

The teat plugs, bottle and box are made of aluminum and enclosed in a neat case actual size of the accompanying cut. Full directions on the inside of the lid.

Fifty cents invested in this outfit will save work and the loss of milk and may be the means of preserving the usefulness of a good cow.

Sent postpaid for 50 cents.

DR. DAVID ROBERTS VETERINARY CO.,

84 Grand Avenue, - - - Waukesha, Wis.

Advanced Register Records Completed and Approved to September 12, 1910.

BULLS.

Jim Marshall 8280, Adv. R. 95, Albert C. Loirng, Minneapolis, Minn. Progeny: Celestine Marshall 20198, Adv. R. 975; Lolita Marshall 18441, Adv. R. 1057.

Roy of Norwood 8141, Adv. R. 96. Owned by Gage E. Tarbell, Smithville Flats, N. Y. Progeny record: Fair Lady of Tarbell Farms 19796, Adv. R. 1017; Emeline of Tarbell Frrms 19797, Adv. R. 1066.

COWS.

Emeline of Tarbell Farms 19797, Adv. R. 1066, owned by Gage E. Tarbell, Smithville Flats, N. Y. Year's record, 6955.70 lbs. milk; 348.86 lbs. butter fat. 3 yrs. 6 mos. old.

Rachel of Ingleside 19838, Adv. R. 1067, owned by Gage E. Tarbell, Smithville Flats, N. Y. Year's record, 7974.50 lbs. milk; 399.83 lbs. butter fat. 4 yrs. 5 mos. old.

Emma of Birchwood 22178, Adv. R. 1068, owned by M. L. Welles, Rosendale, Wis. Year's record, 6221.80 lbs. milk; 307.21 lbs. butter fat. 2 yrs. 1 mo. old.

Grace Yeksa Q. 20437, Adv. R. 1069, owned by W. B. Quarton, Algona, Iowa. Year's record: 8618.55 lbs. milk, 435.32 lbs. butter fat. 4 yrs. 4 mos. old.

Jedetta 4th, 25198, Adv. R. 1070, owned by Mrs. E. W. Strawbridge, Moorestown, N. J. Year's record: 5814.10 lbs. milk; 292.29 lbs. butter fat. 2 yrs. 1 mo. old.

Pride of Pinehurst 27625, Adv. R. 1071, owned by Mrs. E. W. Strawbridge, Moorestown, N. J. Year's record: 7411.90 lbs. milk; 373.96 lbs. butter fat. 2 yrs. 1 mo. old.

Golden Lady of Pencoyd 22223, Adv. R. 1072, owned by T. W. & I. W. Roberts, Bala, Pa. Year's record: 7844.70 lbs. milk; 388.81 lbs. butter fat. 2 yrs. 5 mos. old.

Imp. Liberty of the Préel 21370, Adv. R. 1073, owned by Howard Greene, Genesee Depot, Wis. Year's record, 8210.00 lbs. milk; 405.91 lbs. butter fat. 3 yrs. old.

Emma McPeake 19995, Adv. R. 1074, owned by Myron C. Wick, Youngstown, Ohio. Year's record, 9451.90 lbs. milk; 604.96 lbs. butter fat. 3 yrs. 2 mos. old.

Glencoe's Bopeep 18602, Adv. R. 1075, owned by W. W. Marsh, Waterloo, Iowa. Year's record, 13121.70 lbs. milk; 622.61 lbs. butter fat. 5 yrs. 2 mos. old.

Couture Lily 17087, Adv. R. 1076, owned by Chas. H. Jones, Wellesley Farms, Mass. Year's record, 9627.50 lbs. milk; 517.03 lbs. butter fat. 5 yrs. 7 mos. old.

Imp. Primrose II. of the Brickfield 23266, Adv. R. 1077, owned by Dr. R. A. Pearse, Brigham, Utah. Year's record, 8233.55 lbs. milk; 351.35 lbs. butter fat. 2 yrs. 11 mos. old.

Imp. Taylor's Cream Cup 25791, Adv. R. 1078, owned by F. G. Benham, Canandaigua, N. Y. Year's record, 10394.17 lbs. milk; 545.81 lbs. butter fat, 2 yrs. 8 mos. old.

Imp. Fanny of Penrose 25792, Adv. R. 1079, owned by F. G. Benham, Canandaigua, N. Y. Year's record, 7517.27 lbs. milk; 391.86 lbs. butter fat. 2 yrs. 4 mos. old.

Imp. Le Ruez's Daisy 22705, Adv. R. 1080, owned by F. G. Benham, Canandaigua, N. Y. Year's record, 10087.95 lbs. milk; 437. 40 lbs. butter fat. 5 yrs. 6 mos. old.

Elite of Birchwood 22406, Adv. R. 1081, owned by M. L. Welles, Rosendale, Wis. Year's record, 6840.70 lbs. milk; 315.63 lbs. butter fat. 2 yrs. 3 mos. old.

Dot of Birchwood 21244, Adv. R. 1082, owned by M. L. Welles, Rosendale, Wis. Year's record, 7226.40 lbs. milk; 375.09 lbs. butter fat. 3 yrs. 2 mos. old.

Imp. Simon's Buttercup 22542, Adv. R. 1083, owned by Arthur Meeker, Lake Forest, Ill. Year's record, 7513.60 lbs. milk; 387. 42 lbs. butter fat. 4 yrs. 7 mos. old.

Betsey's Gem 23000, Adv. R. 1084, owned by Gage E. Tarbell, Smithville Flats, N. Y. Year's record, 7386.20 lbs. milk; 429.45 lbs. butter fat. 3 yrs. 3 mos. old.

Watonna 23641, Adv. R. 1085, owned by Cornell University, Ithaca, N. Y. Year's record, 6994.20 lbs. milk: 337.90 lbs. butter fat. 2 yrs. 1 mo. old.

Triple Crown 22282, Adv. R. 1086, owned by Cornell University, Ithaca, N. Y. Year's record, 6080.00 lbs. milk; 312.47 lbs. butter fat. 2 yrs. 8 mos. old.

Imp. France XXV. 24289, Adv. R. 1087, owned by Alfred G. Lewis, Geneva, N. Y. Year's record, 6111.10 lbs. milk; 311. 42 lbs. butter fat. 2 yrs. 7 mos. old.

Imp. France's Masher's Honeymoon 24824, Adv. R. 1088, owned by Alfred G. Lewis, Geneva, N. Y. Year's record, 7719.30 lbs. milk; 389. 89 lbs. butter fat. 7 yrs. 11 mos. old.

Imp. Muzette XI. 26645, Adv. R. 1089, owned by Alfred G. Lewis, Geneva, N. Y. Year's record, 5941.30 lbs. milk; 315.09 lbs. butter fat. 3 yrs. 2 mos. old.

Imp. Raymond's Primrose 23283, Adv. R. 1090, owned by Alfred G. Lewis, Geneva, N. Y. Year's record, 7688.50 lbs. milk; 353.11 lbs. butter fat. 2 yrs. 9 mos. old.

Queen of the Roses 24999, Adv. 1091, owned by Louis E. P. Smith, Holliston, Mass. Year's record, 10034.81 lbs. milk; 511.03 lbs. butter fat. 2 yrs. 6 mos. old.

Golden Girl 22425, Adv. R. 1092, owned by Mr. W. D. Hoard, Fort Atkinson, Wis. Year's record, 6190.90 lbs. milk; 332. 40 lbs. butter fat. 2 yrs. 4 mos. old.

Radium's Glenwood 22370, Adv. R. 1093, owned by W. D. Hoard, Fort Atkinson, Wis. Year's record, 6249.10 lbs. milk; 314.47 lbs. butter fat. 2 yrs. 7 mos. old.

Bonnirene 26866, Adv. R. 1094, owned by Ralph Tratt, Whitewater, Wis. Year's record, 6873.10 lbs. milk; 351.27 lbs. butter fat. 2 yrs. 4 mos. old.

Stranford's Lily 26867, Adv. R. 1095, owned by Ralph Tratt, Whitewater, Wis. Year's record, 5795.10 lbs. milk; 281.75 lbs. butter fat. 2 yrs. old.

Tristan's Cinderella 10424, Adv. R. 1096, owned by Ralph Tratt, Whitewater, Wis. Year's record, 9337.40 lbs. milk; 454.95 lbs. butter fat. 11 yrs. 3 mos. old.

Trislette's Luetta 26074, Adv. R. 1097, owned by Ralph Tratt, Whitewater, Wis. Year's record, 9511.90 lbs. milk; 468.77 lbs. butter fat. 3 yrs. 9 mos. old.

Derilius's Hazel 23919, Adv. R. 1098, owned by Ralph Tratt, Whitewater, Wis. Year's record 10283.50 lbs. milk; 480.67 lbs. butter fat. 4 yrs. 7 mos. old.

Stranford's Janette 27005, Adv. R. 1099, owned by Ralph Tratt, Whitewater, Wis. Year's record, 5290.30 lbs. milk; 251.50 lbs. butter fat. 1 yr. 11 mos. old.

Casterilius Royalette 27339, Adv. R. 1100, owned by Ralph Tratt, Whitewater, Wis. Year's record; 6130.70 lbs. milk; 300.16 lbs. batter fat. 2 yrs. 1 mo. old.

Miss Luetta 27337, Adv. R. 1101, owned by Ralph Tratt, Whitewater, Wis. Year's record, 13010.10 lbs. milk; 539.61 lbs. butter fat. 4 yrs. 11 mos. old.

Zeta's Gem 16883, Adv. R. 1102, owned by Ralph Tratt, Whitewater, Wis. Year's record, 9893.70 lbs. milk; 506.60 lbs. butter fat. 9 yrs. 11 mos. old.

Hazel of Troy 9663, Adv. R. 1103, owned by Ralph Tratt, Whitewater, Wis. Years record, 8847.80 lbs. milk; 390.22 lbs. butter fat. 11 yrs. 2 mos, old.

RE-ENTRIES.

Penthesilia 17625, Adv. R. 550, Re-entry, owned by Helendale Farms, Milwaukee, Wis. Year's record, 12723 70 lbs. milk; 658.39 lbs. butter fat. 4 yrs. 11 mos. old.

Uneeda of Pinehurst 17432, Adv. R. 621, Re-entry, owned by Mrs. E. W. Strawbridge, Moorestown, N. J. Year's record, 9999.90 lbs. milk; 407.38 lbs. butter fat. 5 yrs. 7 mos. old.

Imp. Orpheline des Rocquettes 21781, Re entry Adv. R. 670, owned by S. M. Shoemaker, Eccleston, Md. Year's record, 11724.70 lbs. milk; 484.78 lbs. butter fat. 5 yrs. 11 mos. old.

Imp. Kathleen II. of Les Houards 21264, Re-entry Adv. R. 777, owned by Howard Greene, Genesee Depot, Wis. Year's record, 9650.10 lbs. milk; 463.49 lbs. butter fat. 9 yrs. 6 mos. old.

Betty K. 13819, Re-entry Adv. R. 785, owned by Mrs. E. W. Strawbridge, Moorestown, N. J. Year's record, 8940.00 lbs. milk; 548. 71 lbs. butter fat. 8 yrs 1 mo. old.

Selma of Pinehurst 3d 23798, Re-entry Adv. R. 786, owned by Mrs. E. W. Strawbridge, Moorestown, N. J. Year's record, 8893.60 lbs. milk. 512.98 lbs. butter fat. 3 yrs. 5 mos. old.

France's Milk Maid 15341, Adv. R. 825, Re-entry, owned by S. M. Shoemaker, Eccleston, Md. Year's record, 11725.70 lbs. milk; 545.71 lbs. butter fat. 7 yrs. old.

Sue of Vlomans Kill 14954, Adv. R. 834, Re-entry, owned by Gage E. Tarbell, Smithville Flats, N. Y. Year's record, 10323.90 lbs. milk; 541.12 lbs. butter fat. 7 yrs. 5 mos. old.

Jottings from the Guernsey World.

The J. R. Whipple Co., proprietors of Young's Hotel, Parker House, Hotel Touraine, Boston, demonstrates the superior quality of the Guernsey milk.

The company has a very handsome illustrated book printed to bring out the fact that they spare no expense to supply these fine hotels the best of everything, and to know as far as possible the conditions under which the supplies are produced and the manner in which they are stored and cared for.

They own several farms which are located in New Boston, N. H., and have established their own dairy and creamery, as a solution of the milk and butter problem.

Three hundred and fifty Guernsey and Holstein cattle compose the herd that is the source of the milk supply.

While they own two breeds of dairy cattle, they state that all the milk shipped to these Hotels for drinking comes from the Guernsey cows.

The guest who calls for milk, receives it in a glass bottle sealed with a metal cap, and upon the cap as well as bottle is stamped "J. R. Whipple Co. Dairy," New Boston, N. H.

The description of the production and the handling of the milk is very interesting, every precaution is used to prevent unsanitary conditions.

The cows are groomed before milking, the udders are wiped with a damp cloth, the men who milk wear white duck suits, which are worn only while milking, they are required to wash their hands after each cow is milked, a locker-room fitted with wash basin and shower bath is provided for the milkers.

The pails are designed with two false rims that fit in the top, and placed between these rims are two sheets of antiseptic gauze, between which are layers of sterilized cotton to prevent any impurities from entering the milk, this gauze and cotton is immediately destroyed after milking.

The book contains the illustration of the Guernsey bull Lord Cornwall 13440, the Imp. cow Gistana II. 21338, and the Imp. cow Golden May V Du Dron 21269, which would indicate the class of the herd.

When a Guernsey breeder takes into consideration the fact that this company spares no expense to furnish the guests of these fine Hotels with absolutely the very best that can be obtained, they can not but feel somewhat complimented that the "Guernsey Cow" was selected to supply all the milk used in these Hotels for drinking, and why was she selected? The card of The A. G. C. C. tells the story in a very few words—The Highest Natural Colored, The Softest and Best Flavored Dairy Product, and The Most Economical Producer of Cream and Butter. Yours truly,

R. C. KRUEGER,
Burlington, Kans.

If space permits I would like to say a few words of praise for the Guernsey in your splendid Journal.

About three years ago we became disgusted with the returns from breeding to scrub sires and purchased a registered Guernsey bull calf, eight months old, from a well known Pennsylvania breeder. He was the first animal of this breed in this neighborhood and many were the jeers and predictions of our speedy ruin for squandering $100 on a little Jersey(?) scrub.

But in the course of two years when a fine lot of evenly marked yellow and white heifers appeared, from cows of all colors but green, the tables turned.

We could sell all our heifer calves at an advance of 100 per cent over common stock.

The two-year-olds that are now milking are returning about $2 for $1 invested in feed. We liked the grades so well that we have, during the past year, purchased seven pure-bred Guernseys of which three have freshened, having heifer calves all from splendid sires.

We are very much elated with the Guernseys and believe they are the coming cow for business.

We wish the publishers of the Journal all success in their good work.

E. E. TSCHUMY, Ohio.

This is a new experience for me. I'm just starting in with Guernseys and so far am very well pleased with them. They're something comparatively new in this community, but so far are quite popular. I bought two heifers a little more than a year ago from Messrs. Griswold, West Salem, Wis. They were bred to Guiding Star 12423. They've been giving milk seven or eight months respectively, and are making good all round.

I enjoy reading the Journal very much and receive much valuable information from same.

Yours truly,

W. E. EVANS, Jewell, Kan.

SEE AND TRY A

DELAVAL

CREAM

SEPARATOR

We cannot believe that there is a sensible man living who would purchase any other than a DE LAVAL Cream Separator for his own use if he would but see and try an improved DE LAVAL machine before buying.

It is a fact that 99% of all separator buyers who do see and try a DE LAVAL machine before buying purchase the DE LAVAL and will have no other. The 1% who do not buy the DE LAVAL are those who allow themselves to be influenced by something other than real genuine separator merit.

Every responsible person who wishes it may have the Free Trial of a DE LAVAL machine at his own home without advance payment or any obligation whatsoever. Simply ask the DE LAVAL agent in your nearest town or write to the Company direct.

The De Laval Separator Co.

165-167 BROADWAY NEW YORK
173-177 WILLIAM ST. MONTREAL
42 E. MADISON ST. CHICAGO
14 & 16 PRINCESS ST. WINNIPEG
DRUMM & SACRAMENTO STS SAN FRANCISCO
1016 WESTERN AVE. SEATTLE

Questions and Answers.

With Special Reference to Guernseys.

We shall be glad to devote space each issue to the answers to questions which may be sent us. Those requiring special answers we will endeavor to refer to parties who will answer them ably.

W. H. CALDWELL, Peterboro, N. H.

Dear Sir:—Recently a case of Guernsey transfer came to my notice and I became interested.

A. sells his farm, together with his personal property, which includes a registered Guernsey cow and her calf, to B. B. has an auction sale, in which sale it is publicly announced that registration papers go with above-named cow and calf. C. bids and buys both cow and calf. He is new in the business, but he buys with the understanding that both cow and calf are registered as annouced at the sale. On examination he finds that the "papers" handed him are merely a Certificate of Registration of the cow and her transfer from the original owner to A. The calf is not registered nor is a service certificate of the dam furnished. The cow has since dropped a scond calf for which again there is no service certificate at hand. Both A. and B. claim they will furnish all necessary papers, but they never do it.

What can C. do? C. would be willing to pay costs, but he wants the cow and offspring properly registered in his name. Is a suit at law C.'s only course? Does the A. G. B. A. take any interest in matters of this nature? The writer is satisfied as to C.'s honesty. Kindly write me regarding the above.

Yours truly,

R. A. KOLB.

When a person registers Guernseys he signs the application blank, the last paragraph of which reads: "I hereby certify to the above statements and offer this animal for entry in The Herd Register for Guernsey Cattle, in accord with the regulations imposed by the Constitution and By-Laws of the American Guernsey Cattle Club." This shows that all persons registering Guernseys do so in accord with the conditions imposed by the Constitution.

Article VIII. of the Constitution reads as follows: "Should it occur at any time that any member of the Club shall be charged with wilful misrepresentation in regard to any animal bred or owned by him, or with any other act derogatory to the standing of the Club, the Executive Committee shall examine the matter, and if it shall find that there is foundation for such a charge, the offending member may be expelled by a vote of two-thirds of all the members of the Club."

The person so expelled shall be debarred from any future use of the Herd Book.

Article IX. of the Constitution reads: "If after examination and investigation the Executive Committee finds that animals have been admitted to entry or transfer through misrepresentation or fraud, it shall have power to declare all such entries or transfers void, together with any entries or transfers that may have been made of descendents of such animals, and shall direct the Secretary to refuse for record any subsequent entry or transfer dependent upon the signature of any person implicated in such misrepresentation or fraudulent entry or transfer."

The Cattle Club endeavors to confine its investigation to matters relating to pedigree and purity of breeding. Other matters, such as financial ones and details of bargaining, are matters to be settled by civil suits.

If A sells a Guernsey cow as a *Registered Guernsey Cow*, and does not produce papers showing such to be the fact, he certainly misrepresents the animal, and when such matters are referred to the Club, explanation is asked why the papers should not be forthcoming. The Club has no means to force the papers from A—if he refused to give them. Such forcing can only be through a civil suit for damages. The Club can, however, under its Constitution, refuse to allow A further use of its Register until such time as he has satisfactorily settled with B.

In the above instance C has only to deal with B, and B must deal with A.

In buying registered cattle one should always consider the question of securing papers. Evidence of registration should be insisted upon. It is generally understood that it is a well-established principle of law that the buyer must beware and must satisfy himself that he gets a good title to anything he purchases.

Guernseys in Wisconsin Dairy Cow Contest.

Credits for Month of August.

Bessie (grade) owned by R. W. Rowlands, Waukesha, Wis., 64.119 lbs. butter fat. Yeksa Unis, 19790, owned by Helendale Farms, Athens, Wis., 64.048 lbs. butter fat. Yeksarosa 2d, 23109, owned by Helendale Farms, Athens, Wis., 56.052 lbs butter fat. Countess Fantine 14730, owned by Charles L. Hill, Rosendale, Wis., 52.814 lbs. butter fat. Clara of Hillsdale 21216, owned by A. N. Schmit, Appleton, Wis., 51.921 lbs. butter fat. Belle of Hillsdale 21220, owned by A. N. Schmit, Appleton, Wis., 50.530 lbs. butter fat. Beauty (grade) owned by R. W. Rowlands, Waukesha, Wis., 50.486 lbs. butter fat.

TRANSFER OF GUERNSEY CATTLE

From Aug. 22, to Sept. 17, 1910.

BULLS

Name and Number.	From	To
Ajax Lyons 17268	W. A. Dickinson	V. D. Thompson & Son, Heath, Mass.
Alert's Bonny Boy 17656	J. C. George	F. M. Cover, Delphos, Ohio.
Alex B. of Folly Land 13153	I. C. Blandy	N. R. Norton, Greenwich, N. Y.
Aline's Prince 16470	Wilcox & Stubbs	H. M. Sayre, Fridley, Mont.
Ambition's Missionary 17427	Edward Porter May	H. P. Hood & Sons, Derry, N. H.
Ann Grintum's Norwood Boy 15967	Est. Rutherford Stuyvesant	Thomas E. Inslee, Newton, N. J.
Barney's Joy 16323 [17611	Charles McBurney	W. E. Penniman, Cheshire, Mass.
Imp. Beauty's Pearl's Gay Lad du Braye	Charles H. Foote	G. M. Wallace, Falmouth, Va.
Bella's Apollo 16889	Natoma Farm	C. C. Bonor, El Paso, Ill.
Bellcaster 15635	Est. F. W. Tratt	Alvin Shafer, Menomonie, Wis.
Ben of Riverview 15813	Charles L. Moore	Bordens Condensed Milk Co., New York, N. Y.
Berry Bush 1706 1	Frank H. MacGowan	Clyde Carris, Lawrence, Mich.
Betty's Glenwood of Pinehurst 17393	Mrs. E. W. Strawbridge	E. Maule & Co., Avondale, Pa.
Biddleton 17714	Est. Craig Biddle	H. E. Drayton, Penllyn, Pa.
Big Joe 15149	J. D. Powers	S. E. Henderson, Fort Atkinson, Wis
Billy King 15477	Wilcox & Stubbs	Henry J. Schneider, Wheatland, Iowa.
Bobetta's Joker 17373	Mrs. Eva Lehmann	A. W. & F. E. Fox, Waukesha, Wis.
Bonnaville 16542	Fredrick Houghton	Ernest C. Kenyon, Nortonville, Kans.
Bramble Bush of Watervliet 17062	Frank H. MacGowan	Ralph Denn, Eau Claire, Mich.
Imp. Butterstamp's Hero 17050	Alfred G. Lewis	Robert P. Quail, Washington, Pa.
Caledonia Henry 17634	E. A. & R. D. Sprague	J. C. Opfer, Waukon, Iowa.
Captain Jack of Fairview 17109	Charles H. Foote	A. J. Gleason, Jericho, Vt.
Carducci 7th 16417	J. D. McAllister	George Morrison, Green Bay, Wis.
Cato of Sunnyside 15377	Wilcox & Stubbs	Holger Pederson, Kimballton, Iowa.
Cealium of Willow Branch 15974	John H. Duston	James Linvill, Cowgill, Mo.
Cecil Hood 17578	A. J. Cullen	Charles W. Espenshade, New Holland, Pa.
Cherry's Lad of Lewison 14678	Edward Porter May	A. J. Snyder, Plumsteadville, Pa.
Coloma 17351	Est. W. S. Ladd	T. N. Ovenell, Burlington, Wash.
Compact 16718	W. Nicholls	E. C. Hoff, Holmen, Wis.
Cora's Lester 17178	A. W. & F. E. Fox	F. L. Kerr, Manilla, Iowa.
Cossack of Riverside 15550	B. F. Gabler & Son	John D. Frisbee, Connellsville, Pa.
Daffodillo 17588	Franciscan Sisters	Louie Serwais, St. Joseph's, Wis.
David Bold 17542	Heller Bros.	George Heller, Stockbridge, Wis.
Delos of Morningside 13409	Fred W. Card	George L. Jones, Parkerville, Pa.
De Sandoval 15769	A. A. McKain	W. W. Curl, Anna, Ohio.
Dolsey's Endymion 17536	C. E. Tobey	Charles G. Christopherson, Grantsburg, Wis.
Dolsey's Yeksa Prince 17537	C. E. Tobey	D. W. Grotenhuis, Hospers, Iowa.
Duchess's Glenwood Boy 16365	Wilcox & Stubbs	Fred Schroeder, Denison, Iowa.
Duke of Hunterdon 16998	J. P. Creveling	Martha F. Caul, Buffalo, N. Y.
Earl of Stockbridge 16445	H. V. Johnson	Frank Lemingelli, Norfolk, Conn.
East Bay Boy 17592	H. A. Bartholomew	George Adams, Whitehall, N. Y.
Edward Peary 17669	James Harrison McDonald	B. F. Hoisington, Canaan, Ohio.
El Buen Tono 17024	Allan Kelsey	W. B. Willson, Clifford, Mich.
Ellenwood Main Stay 17713	Amos Rothenberger	James Rothenberger, Worcester, Pa.
Elvira's Puritan of Cloverleaf 17661	F. H. Benedict	A. W. Smith, Pataskala, Ohio.
Ferncliffe's Pretor 17660	Earl Champlin	F. H. Benedict, McLean, N. Y.
Fiel 16560	O. T. Remington	August Mandorf, Rusk, Wis.
France's Chimes of Fairview 16367	Wilcox & Stubbs	Bissell Bros., Winterset, Iowa
Gallant Knight 15472	Wilcox & Stubbs	W. E. Moore, Corydon, Iowa.
Imp. Gay Boy of the Isle 16998	J. S. Govin	F. D. Stout, Mikana, Wis.
Imp. Gay Lad of America 17270	J. S. Govin	F. D. Stout, Mikana, Wis.
Gen. Seymour Rosebud 7741	J. P. Martin	H. C. Holst, Lake City, Minn.
Gen. Seymour Rosebud 7741	H. C. Holst	Zwick Bros., Lake City, Minn.
George of Oak Hill Farm 17139	Emil H. Ek	John Tapio, Cokato, Minn.
Glenben of Wawa 10547	George Wood	D. P. Rettew, Coatesville, Pa.
Glentide 13038	Albert J. Buxton	J. D. Thrasher, Green Lake, Wis.
Glenwood Boy of Cream Brook 16401	Walter B. Holcomb	Charles Delay, Harwinton, Conn.
Glenwood Fancy's Argo S. of Fairview	N. E. Smith	F. M. Buck, Laporte, Ind.
Glenwood's Reputation 7687 [15782	Charles Solveson	M. H. Tichenor, Oconomowoc, Wis.
Goda 2d's Chief 15481	Wilcox & Stubbs	Flynn Farm Co., Des Moines, Iowa.
Golden Chilmark 15126	V. Everit Macy	G. B. Tallman, Fayetteville, N. Y.
Gold Pail's Raymond 16855	Charles G. Lathrop	Abner S. Mann, Ukiah, Cal.
Golden Dandelion of Plainfield 17584	Edward Hall	J. C. Noyes, Plainfield, Conn.
Guernsey Chief 15731	A. H. Hinman	J. E. Hunt, Bantry, North Dak.
Gypgem 15063	James H. Beirne	Munro Huebner, Brillion, Wis.
Hampshire's Don Beauty 17720	W. P. Whittier	J. H. Hampshire, Delaware, Ohio.
Hawthorne's Sequel 17579	Robert & Herbert Scoville	Harry W. Seamans, Factoryville, Pa.
Hector of Clover Leaf 16609	Oliver N. Rose	R. N. Guptill, Belgrade, Maine.
Highland France 17650	Herbert E. Coffin	Wilbur Hazzard, Saunderstown, R. I.
Holden Grafton 17411	Herman Clausing	Howard Greene, Genesee Depot, Wis.
Sam of Grafton 17133	" "	" " " "
Indian Lad 2d 17640	H. C. Grant	E. E. Grant, Saint Johnsbury East, Vt.
Jack Arwood 14764	W. Righter Wood	Eggert Bock, Omaha, Neb.

Name and Number.	From	To
Joe of Hilly Beach 17193	H. Riedeburg	Arthur L. Nelson, Oconomowoc, Wis.
Joiner 10802	L. B. Royce	Henry Kelley, Edgerton, Wis.
Justice of Castel 16379	V. Everit Macy	A. T. Avery, Waterford, Conn.
King of Guernsey Hill 16422	Roy I. Coombs	E Piper, Eagle, Wis.
King of Mountain View 17298	Alonzo B Fisk	Nelson White Hill, South Ryegate, Vt.
King's Yeoman 17716	Chas. H. Jones	Grant White, West Glover, Vt.
Kitchener's Sucotte Lad 17627	Chas. G. Lathrop	Werner Bros., Pajaro, Cal.
Knight of the Thistle 17544	F. J Sherman	J. I. Parent, Ballston Spa, N. Y.
Lancelot of Bloomfield 17598	Est. George C. Thomas	John Erven, North Wales, Pa.
Lancelot of Bloomfield 17598	John E. Erven	A. J. Fell, West Point, Pa.
Laura's Badger Boy 16421	M. B. Magoon	F. S. Teetshorn, Whitewater, Wis.
Lemon Peel's Money King 15294	W. D. Huston	H. C. Kiefaber, Dayton, Ohio.
L'Etiennerie Prince 9902	Wilcox & Stubbs	M. E. Whitcomb, Prairie City, Iowa.
Lily Edine's Squire 11900	E. W. Knaack	Frank W. Knaack, Menomonie, Wis.
Loantha's Golden Anchor 12125	Ira D. Grout	C. H. Wright, Hyde Park, Vt.
Lord Loveland 17693	Robert & Herbert Scoville	H. C. Park, Worthington, Ohio.
Madaliene's Promise 17691	Fred A. Payne	A. B. Woodworth, Trumansburg, N. Y.
Magnolia Lad 17712	Asa Moore	Edward H. Black, Swedesboro, N. J.
Malcolm's Sequel 17145	J. Mark Harran	F. A. Macomber, Hopkinton, N. Y.
Mamy's King of Tarbell Farms 17331	Gage E. Tarbell	James L. Smith, Meridale, N. Y.
Manoa 4th 17662	Harry A Paxson	M. T. Phillips, Pomeroy, Pa.
Mars of Cona 15017	Henry B. McCormick	William Eberly, Mechanicsburg, Pa.
Imp. Masher of Rosendale 11882	J. O. Sime	Charles L. Hill, Rosendale, Wis.
Imp. Masher of Rosendale 11882	Charles L. Hill	Neal and Angevine, Coldwater, Mich.
Matchem 16659	W. D. Hoard	E. J. Bergman, Bark River, Mich.
Maximo 12204	The Jean Du Luth Co.	C M. Rosenberg, Bertha, Minn.
May King of Onunda 17596	Est D. Willis James	J. L. Hope, Madison, N. J.
May Lawton's Marshall 15473	Wilcox & Stubbs	S. M. White, London Mills, Ill.
Messmate of Westtown 16230	Edward W. Twaddell	John B. Williamson, Pocopson, Pa.
Mid-Knight of De Ruyter Stock Farm	P. L Dwight	N. J. Hitchcock Lebanon, N. Y.
Milner 2d 16618 [13760	C. E. Tobey	Charles Ihlenfeld, Luxemburg, Wis.
Miranda of the Préel I.'s Son 16993	Wilcox & Stubbs	Samuel Badger, Russell, Iowa.
Monsoon 17353	W. Nichols	E. J. Hegge, Galesville, Wis.
Mooresville Spot 17612	W. R. Allison	J. H. Jordan, Hendersonville, N. C.
Imp. Myrtle's Young Paddy 15632	O C. Barber	Charles H. Mills, Grove City, Ohio.
Nancy's Spotswood of Tarbell Farms 15968	Gage E. Tarbell	C. W. Moscripp, Delhi, N. Y.
Napoleon of Sunnyside 12652	D. E. Voorhees	Wilcox & Stubbs, Des Moines, Iowa.
Natoma's Signor Caruso 16256	Natoma Farm	J. F. Baker, Plymouth, Ind.
Nero of Beech View 17711	John S. Riehl	Milton Wallace, Maximo, Ohio.
Neshobe's Boy 17541	W. E. Sargent	Davis & Pond, Rutland, Vt.
Nieve 16885	O. T. Remington	O. F. Pierce, Manitowoc, Wis.
Nitol of Von Don 17591	C. G. Dondero	E. L. Norton, Gardiner, Maine.
Nominee 15765	W. D. Hoard	Emstrom Brothers, Galesburg, Ill.
Norte 16887	O. T. Remington	John Jacobson, Hersey, Wis.
Novelty-Maximo 16725	W. D. Hoard	John A Nelson, Barron, Wis.
Number One of Kornplace 16463	N. E. Rath	G. D. Worden, Fertile, Iowa.
Ophelia's Sequel 17703	G. B Tallman	E. U. Webster, Auburn, N. Y.
Perfection of Fern Hill 16606	H. I. Gibson	George Snowden, Platteville, Wis.
Philwood 4th 8030	John C. Sommers	H. W. Hildebrandt, Northfield, Minn.
Prince John 17010	Michigan Agricultural College	E. P. Chittenden, Eaton Rapids, Mich.
Prince of Oaklawn 7th 10514	James R. Jamison	J. H. & M. C. Gaffaney, Alexandria, Minn.
Prince of the Ozarks 17618	Chas. Peiter	George Hannebaum, Billings, Mo.
Promise's Lad of Waumesit 15704	R. F. & A. H. Parker	Arthur M. Nourse, Westboro, Mass.
Raymond's Major of Fairview 17068	Charles H. Foote	D. J Brockway, West Hartford, Vt.
Robert's Hero 16749	George W. Hull	A E Hulse, Whitewater, Wis.
Rose's Gem 16836	Oliver N. Rose	Charles Williams, Lisbon, Maine.
Royal of Koshkonong Place 13184	A. R. Hoard	Barnum Guernsey Breeders' Association, Barnum, Minn.
Roy Wilson 14974	Otto Jonas	N. T. Nelson, Manitowoc, Wis.
Rusty of Annandale 17246	Moses Taylor	Frederick Bull, Peapack, N. J.
St. Valentine of Two Oaks 17546	George D. Eggleston	W. D. Kahler, Corey, Mich.
Sequel's Harmony Boy of Haddon 17471	E. T. Gill	S. H. Gardiner, Ashland, N. J.
Imp Sequel's Rajah 17602	Charles L. Hill & Arthur Meeker	M. B. Lee, Tomah, Wis.
Sir George of Maple Ridge 17581	John T. Miller	Frank Seely, Mason, Mich.
Sir Harry of Belle Vernon 10747 [16313	Joseph Koehler, Jr.	Tony Sevenich, Hilbert, Wis.
Sixteen Thousand Three Hundred Thirteen	George Mixter	C. S. Stillman, South Natick, Mass.
Stranford of Maple Glen 16298 [16483	G. B. Tallman	A. J. Mahoney, Ellwood City, Pa
Stranford's Glenwood of Pinehurst 5th	Mrs. E. W. Strawbridge	J. L. Kenyon, Westerly, R. I.
Stranford's Glenwood of Pinehurst 7th 17392	Mrs. E. W. Strawbridge	A. H. Marks, Akron, Ohio.
Stranford's Tom of Edgewood 17685	H. W. Johnson	A. H. Patterson, Winston Salem, N. C.
Sultan of Prospect 16449	W. D Hoard	E. K. Teisberg, Ashby, Minn.
Sunlight of Fox Valley 15641	Charles Kuhtz	Wm. M. Jones, Waukesha, Wis.
Sycamore 16515	Helendale Farms	J. G. Seward, Jefferson, Wis
Tricksey's Beau 17700	G. B. Tallman	O. D. Smith & Son, Fayetteville, N. Y.
Unison of Chestnut Hill 15821	Est. Myron C. Wick	George W. Love & Son, Garrettsville, Ohio.
Village Beau 9749	H. W. Wigman	Grosse Ile Guernsey Breeders Ass'n, Grosse Ile, Mich.
Viviane's Stranford 11306	H. W. Johnson	W. M. Hanes, Winston Salem, N. C.
Vlomans King of Tarbell Farms 17334	Gage E. Tarbell	Hugh D. Clark, Treadwell, N. Y.
Von Don Perfect 16859	C. G. Dondero	J. H. Wellman, Chelsea, Maine.
Voorhees Boy 17608	Est. W. H. Voorhees	D. E. Voorhees, Plainville, N. Y.
Walbridge's Omega 16364	Wilcox & Stubbs	R. B. Arneal, Redding, Iowa.
Wallick 9566	E. J. Czamanske	Charles Cornford, Randolph, Wis.
Wilda's Hero 14650	H. B. Williams	E. A. Knoke, Shiocton, Wis.
Wildoma 10065	H. L. Bergeron	N. N. Nelson, Snohomish, Wash.

Name and Number.	From	To
Winters 17540	The Winters Dairy Co.	W. C Stocker, Greenville, Ohio.
Woodland Duke 16196	Corydon Peck	G. B. Tallman, Fayetteville, N. Y.
Yeksa of Busy Dell 17679	Est. Myron C. Wick	Myron Bemilles, Elkhart, Ind.
Yolanda's Pride 14476	Emil H. Ek	Alfred Anderson, Cokato, Minn.

COWS.

Achilles's Golden Cornelia 28021	J. Frank Goodwin	Harold H. Blake, Concord, N. H.
Moneda of Webster 23876	" " "	" " " "
Adda of Alfalfa Farms 32793	Howard Shivers	E. T. Gill, Haddonfield, N. J.
Beauty of Alfalfa Farms 31070	" "	" " " "
Comfort of Alfalfa Farms 32794	" "	" " " "
Curly Glenwood 33182	" "	" " " "
Dora of Alfalfa Farms 33176	" "	" " " "
Edith of Alfalfa Farms 33184	" "	" " " "
Elsie of Alfalfa Farms 33181	" "	" " " "
Glendora of Alfalfa Farms 31069	" "	" " " "
Glenwood's Queen of Alfalfa Farms 33183	" "	" " " "
Gray Girl of Alfalfa Farms 31068	" "	" " " "
Lassie of Alfalfa Farms 33175	" "	" " " "
Laura of Alfalfa Farms 2d 33180	" "	" " " "
Pearl of Alfalfa Farms 33178	" "	" " " "
Pet's Pride of Alfalfa Farms 32854	" "	" " " "
Princess of Alfalfa Farms 31066	" "	" " " "
Ruby of Alfalfa Farms 33177	" "	" " " "
Soso's Spot of Alfalfa Farms 33179	" "	" " " "
Strawberry of Alfalfa Farms 2d 33185	" "	" " " "
Sue of Alfalfa Farms 31073	" "	" " " "
Topsy of Alfalfa Farms 32298	" "	" " " "
Wonderful of Alfalfa Farms 31071	" "	" " " "
Agnes of Koshkonong Place 19008	A. R. Hoard	J. D. Hetts, Fort Atkinson, Wis.
Alfreda of Twin Farms 13318	Buell T. Holcomb	W. B. Holcomb, Simsbury, Conn.
Alice B. 29030	F. B. Buckley	J. A. Van Atten, Jerusalem, N. Y.
Alice Longworth C. 20401	Jesse H. Chapman	Charles G. Cox, Noank, Conn.
Alma of Edgemont 25865	D. L. Williams	John Gerhartz, Chilton, Wis.
Anita of Woodcrest 21794	H. W. Wigman	Roy Cuff, Jackson, Mich.
Annetta Bell 2d 28399	Thomas Briggs	Robert F. Whitmer, Ambler, Pa.
Seven Springs Beauty 29280	" "	" " " "
Wellington Maid 3d's Nonesuch 29178	" "	" " " "
Annetta Bell's Queen 22241	" "	" " " "
Arawana of Meadowlands 33196	S. W. Applegate	F. S. Thompson, Eau Claire, Wis.
Beauty's Fantine 2d's Rosie S. 27612	H. I. Gibson	Paul Wiseman, Bridgeport, Wis.
Ly L. E. S. 27445	" "	" " " "
Bessie Guernsey 21452	Mrs. Julia E. Work	William Schlosser, Bremen, Ind.
Bonne Amie of Good Intent Farm 33189	D. F. Maroney	Frank Stewart, Washington, Pa.
Modena of Good Intent Farm 33188	" "	" " " "
Imp. Broken Horn IV. 31938	J. S. Govin	F. D. Stout, Mikana, Wis.
Imp. Daisy des Paysans 31941	" "	" " " "
Imp. Honeymoon of the Isle 31937	" "	" " " "
Imp. La Belle de Carteret II. 31939	" "	" " " "
Imp. Ma Petite II. 31936	" "	" " " "
Imp. Parson's Red Rose III. 31942	" "	" " " "
Imp. Rose of the Douit III. 31940	" "	" " " "
Choice's Julia 27156	G. B. Tallman	George D. Eggleston, Parma, Mich.
Minnie Rose of Maplehurst 27035	" "	" " " "
Queen of Applecot 26071	" "	" " " "
Clarita 18071	John Conway	Henry Aulenbrock, Effingham, Ill.
Combination's May 24630	J. D. Powers	William H. Saylor, San Francisco, Cal.
Dew Drop's Jewel 22629	" "	" " " "
Early Twilight 24629	" "	" " " "
Comfort of Alfalfa Farms 32794	E. T. Gill	A. E. Rundell & Sons, Livingston, Wis.
Curly Glenwood 33182	" "	" " " " "
Dora of Alfalfa Farms 33176	" "	" " " " "
Glenwood's Queen of Alfalfa Farms 33183	" "	" " " " "
Pearl of Alfalfa Farms 33178	" "	" " " " "
Pet's Pride of Alfalfa Farms 32854	" "	" " " " "
Ruby of Alfalfa Farms 33177	" "	" " " " "
Soso's Spot of Alfalfa Farms 33179	" "	" " " " "
Countess Gemsey 3d 29683	Herman Clausing	J. R. Love, Waukesha, Wis.
Fernwood's Favorite 2d 31299	" "	" " " "
Coventry Belle 3d 24339	John H. Williams	John Gerhartz, Chilton, Wis
Creamery Lady 3d 32295	I. W. Closson	Joseph J. Martin, Brandywine Summit, Pa.
Crystalline 2d's Ruth 20914	John F. Buker	A. K. Paul, Belfast, Maine.
Daisy of Edgewood 32586	G. B. Tallman	A. J. Mahoney, Ellwood City, Pa
Violet's Pride 33331	" "	" " " "
Imp. Daisy of the Hure 32037	H. W. Wigman	Charles T. Logan, Binghamton, N. Y.
Dandietta 20477	Robert & Herbert Scoville	Spencer Kellogg, Derby, N. Y.
Dandorine 22587	" " "	" " " "
Deanie's Thankful 33037	E. Miller	Frank Seely, Mason, Mich.
Duke's Ellis Fern 3d 24180	E. J. Czamanske	Charles Cornford, Randolph, Wis.
Edith E. Marshall 29655	W. S. Wilson	D. B. Whelden, Greenwich, N. Y.
Effie Belle of Westtown 23351	E. W. Twaddell	Josiah White, Brandywine Summit, Pa.
Elizabeth Porter 20186	Est. Myron C. Wick	Eugene Suliot, Salem, Ohio.
Elizabeth Primrose 21579	James Deubler & Sons	S. M. Shoemaker, Eccleston, Md.

Name and Number.	From	To
Glenwood's Free Silver Girl 20929	James Deubler & Sons	S. M. Shoemaker, Eccleston, Md.
Primrose Victoria 26585	" " " "	" " " "
Fawn of Goshen 16432	Est. Myron C. Wick	Theodore Suliot, Salem, Ohio.
Flossie Hill 29924	F. R. Bennett	Fred S. Hill, Concord, N. H,
Fluffy Hill 29923	" "	" " " " "
Frisbie's Girl 30935	E. C. Rogers	P. J. Connor, Newmarket, N. H.
Lady Frisbie 10857	" "	" " " "
Galatea of Somerset 25822	Bert Parish	Alvin Parish, Whitewater, Wis.
Glenben's Beautiful of Wawa 29419	George Wood	Carroll R. Williams, Philadelphia, Pa.
Goldie of A. F. 33339	P. V. Becker	Henry Barthel, Cleveland, Wis.
Goldie of Homestead 22570	" "	" " " "
Jane Standish 18030	E. H. Nickerson	H. J. Brown, Portland, Maine.
Rob's Caprice's Marshall 25107	" "	" " " "
Ruth Marshall 25105	" "	" " " "
Joan of Maple Ranch 23399	Hopewell Bros.	John Hopewell, Natick, Mass.
Josephine of Maple Ranch 28587	" "	" " " "
Victoria of Maple Ranch 23054	" "	" " " "
Katheryn Dombey of Lone Oak 19448	Paris R. Miller	Rosa & Victoria Stump, Massillon, Ohio
King's Jewel 25455	Charles H. Jones	J. F. Pratt, Sterling, Mass.
King's Maid 25456	" " "	" " " "
Imp Kitty II. of the Brickfield 28337	Earle Brintnall	W. W. Marsh, Waterloo, Iowa.
Lady Jane Grey of Haddon 27378	A. W. & F. E. Fox	F. L. Kerr, Manilla, Iowa.
Lalla of Waukesha 24771	" " " "	" " " "
Imp. Lady Jane of Arcady 33292	Mrs R. S. McCormick	Arthur Meeker, Lake Forest, Ill.
Imp. Lady May of the Effards 22557	" " "	" " " " "
Lady Susan of Arcady 33293	" " "	" " " " "
Lady Maid of Coventry 2d 21840	H. F Dimock	John H. Williams, Waukesha, Wis.
Imp. Lady May of the Effards 22557	F. S. Gorton	Mrs. R. S. McCormick, Chicago, Ill.
Lady Red 2d 25279	Will W Fisher	Seth Conrad & W. W. Burdick, Wayland, Mich.
Lamorel's Pride 23139	F. B. Buckley	Spencer Kellogg, Buffalo, N. Y.
Langwater Dorothy 27944	F. Lothrop Ames	W. K. Hepburn, Sunderland, Mass.
Lawton's Buttercup 26888	Albert G. Buckley	Spencer Kellogg, Buffalo, N. Y.
Lillian Wonder 33146	New Jersey Agr'l College	H. W. Baldwin, Pennington, N. J.
Lily of Grafton 28656	Herman Clausing	Howard Greene, Genesee Depot, Wis.
Normandie of Grafton 32465	" "	" " " " "
Lily of Pinecliff 27081	Royce & Main	John Hetts, Fort Atkinson, Wis.
Lorena's Golden Pride 32529	A. W. & F. E Fox	William Schiller, Pittsville, Wis.
Lottie Jewel 9147	D. P. Northrup	M. S. O'Connor, Downsville, N. Y.
Maggie of Hearthside 33323	R. J. Howell	John Lueckert, Conneautville, Pa.
Mary of Hearthside 33174	" "	" " " "
Maud H. of South Valley 23905	W. R. Dunlop	A. H. Flint, Worcester, N. Y.
Maud of Alfalfa Farms 32197	Howard Shivers	E. T. Gill, Haddonfield, N. J.
May King's Rosette of Pine Meadow 33008	George A. Busse	Truman W. Brophy, Chicago, Ill.
Millwood's Prudence 3d 30934	E. C. Rogers	Noah Warburton, Rochester, N. H.
Miss Marlowe of Meadow-Ridge 25515	H. A. Main	Bailey & Hubbard, Fort Atkinson, Wis.
Momo of Woodcrest 18742	H. W. Wigman	Thomas Cuff, Jackson, Mich.
Nellie D. of Whitehall 18509	Hiram P. Ketcham	John Putnam Cobb, Huntington, N. Y.
Rosamond of Pinehurst 19635	" " "	" " " " "
Imp. Nelly of the Clos 22691	G. G. Blank	Fred A. Houdlette, Boston, Mass.
Nina Glenwood 24264	Charles L. Hill	J. M. Harvey, Berlamont, Mich.
Norton's Pride 18398	F. L. Norton	R. L. Peterson, Lexington, Maine.
Ora of Fairmount 20138	R. R. Arthur	George F. Smith, Midvale, Pa.
Pancha of Rosendale 18488	Charles L. Hill	J. M. Harvey, Berlamont, Mich.
Park Sua 31474	D. L Williams	John H. Williams, Waukesha, Wis.
Park's Yeksa Queen 2d 26807	John H. Williams	Fred Beell, Marshfield, Wis.
Parry's Zela 30207	H. I. Gibson	Paul Wiseman, Bridgeport, Wis.
Patrician Nelly 19441	G. B. Tallman	J. B. Dean Parma, Mich.
Paula 33299	Mrs. James B. Case	Mrs Emil Camus, Holliston, Mass.
Pet Abra 17756	T Jefferson Coolidge	Frederic C. Dumaine Concord, Mass.
Pet of Edgewood 3d 33300	H. W. Johnson	W. M. Hanes, Winston Salem, N. C.
Roselade of Edgewood 4th 33301	" "	" " " "
Tidy of Edgewood 2d 33302	" "	" " " "
Pet of Hearthside 33013	R. J. Howell	John Lueckert, Conneautville, Pa.
Pretor's Belle 23479	Corydon Peck	G. B. Tallman, Fayetteville, N. Y.
Roxy Belle of Maple Glen 26078	" "	" " " "
Washington's Amber 30539	" "	" " " "
Princess Ann of Riverside 16428	Will W. Fisher	Emmanuel Missionary College, Berrien Springs, Mich.
Princess Zela 24499	H. I. Gibson	Edward R. Foltz, Platteville, Wis.
Puritan Lily 33169	Will W. Fisher	Wallace Brothers, Bayshore, Mich.
Queen Belmardine of Wawa 24482	George Wood	D. P. Rettew, Coatesville, Pa.
Queen of Wawa 21896	" "	" " " "
Sunshine of Lansdowne 27038	" "	" " " "
Zaza of Wawa 21892	" "	" " " "
Ramée's Marie of the Manor 33001	Frederick Phillips	M. L. Barrett, Cabot, Vt.
Imp. Rose of Rose Farm 28709	George W. Ott	Joseph J. Martin, Brandywine Summit, Pa.
Royal's Fancy 33265	Harry A. Paxson	M. T. Phillips, Pomeroy, Pa.
Stockbridge Lina 30882	Charles McBurney	Hugh L. Barnes, Stockbridge, Mass.
Stockbridge Maud 19280	" "	W. E. Penniman, Cheshire, Mass.
Imp. Taylor's Flower 28267	Will W. Fisher	J. M. Coggeshall, Westfield, Ind.
Tilly's Fantine 2d's Nellie S. of F. 29274	N. E. Smith	F. M. Buck, La Porte, Ind.
Topsy of Weymouth 22812	W. E. Blaisdell	Edgar B Lord, West Lebanon, Maine.
Vienna 18415	August Krumheuer	William H. Saylor, San Francisco, Cal.
Whitewater Lady 9832	R. G. Inman	Joseph Fisher, Faith, S. Dak.
Whitewater Lady 9832	Joseph Fisher	John S. Capper, Chicago, Ill.
Zenobia of Geneva 15046	John Hetts	G. G. Hartley, Duluth, Minn.

Alabama.

Lillie, John, Smith's Station. Box 8.

California.

Fern Ridge Farm, Box 325, Santa Cruz.
Frey, E. R., Byron.
Grupe, J. C., Stockton, R. F. D. No. 3.
Marble, John E., Los Angeles.
Yaple & Co., Ripon.

Connecticut.

Falcon's Flight Farm, Litchfield.
Grassland Farm, Chapinville.
Hill Stead Farm, Farmington
Tuttle, Howard B., Naugatuck.

Delaware.

Higgins, Anthony, Wilmington.

Georgia.

Fern Crest Dairy, C. L. Willoughby, Supt., Sandersville.

Iowa.

Quarton, W. B., Algona.
Wilcox & Stubbs, Des Moines.

Island of Guernsey.

Kitts, Chas., 19 Smith St., St. Peter's Port.

Kansas.

Krueger, R. C., Burlington.

Maryland.

Merryman, James McK., Cockeysville.
Rich Neck Farms, Clairborne.
Shoemaker, S. M., Eccleston.

Massachusetts.

Gould, Wm. H., Andover.
Langwater Farms, North Easton.
Linda Vista Farm, Holliston.
Maudesleigh Farm, Newburyport.
May, E. Porter, Framingham.
Shaw, Robert G., 2d.
Staats, Robt. P., Great Barrington.

Michigan.

Miller, John T., Birmingham.

Minnesota.

Woodend Farm, Excelsior.

Missouri.

Duston, John H., Hamilton.

New Hampshire.

Clover Ridge Farm, Peterboro.
Melvin, F. O., Bradford.

Nebraska.

Wood, W. Righter, West Leavenworth St., Omaha.

New Jersey.

Gill, E. T., Haddonfield.
Hope, J. L., Madison.
Meadow Brook Farms, Bernardsville.
Middlebrook Farm, Allenhurst.
Strawbridge, Mrs. E. W., Moorestown

New York.

Benedict, F. H., McLean.
Benham, F. G., Canandaigua.
Bird, Albert A., Cattaraugus.
Ellerslie Stock Farm, Rhinecliff.
Katonah's Wood Farm, Katonah.
Kendall, Franklin S., Howells.
Lewis, Alfred G., Geneva.
Moore, Claude, Tivoli.
Morton, W. J. & C. G., Morton Corners. P. O., Springville.
Peck, Corydon, Locke.
Richmond, Dr. Nelson G., 74 East Main St., Fredonia.
Sisson, C. L., Almond.
Tallman, G. B., Fayetteville.
Tarbell Farms, Smithville Flats.
Taylor, Clayton C., Lawton Station
Wilbur, Charles E., Greenwich.

Ohio.

Beidler, J. A., Willoughby.
Chestnut Hill Farm, Coalburg.
Love, George W. & Son, Garrettsville.
Holtkamp, W. H., Botkins, R. F. D. 2. Box 103.
Hudson, J. F., Windham.
Wickliffe Farms, Youngstown.

Oregon.

Estate of W. S. Ladd, Portland.

Pennsylvania.

Chesterbrook Farm, Berwyn.
Fretz, Wm. F., Pipersville.
Harriton Farm, Bryn Mawr, Pa.
Hollingsworth, M. M. & E. J., Landenberg.
Hyde, T. E., Bloomsburg.
Phillips, M. T., Pomeroy.
Pine Grove Farm, Doylstown.
Pollock, R. A. Jr., Parker's Landing.
Reiber, Ferd. & Howard, Butler.
Snyder, A. J., Plumsteadville.
Wawa Dairy Farms, Wawa.
Yost, Sam'l, Stillwater.

Rhode Island.

Glen Farm, Melville Station.

South Carolina.

Mobley, John G., Winnsboro.

Wisconsin.

Clark, Ben & Son, Whitewater.
Cunningham, M. D., Kansasville.
Fox, A. W. & F. E., Waukesha.
Fruit Bros., Platteville.
Helendale Farms, Athens.
Hickcox, J. Gilbert, Whitefish Bay.
Hill, Chas. L., Rosendale.
Hoard, Arthur R., Fort Atkinson.
McAllister, J. D., Green Bay.

Guernseys at the Wisconsin State Fair, 1910.

(Continued from page 16.)

would possibly take third place in preference to Golden Ben. Some time was taken by the Judge in casting his decision in favor of Lord Mar for first place, for Lord Waukesha is a bull of excellent Guernsey type and great dairy form and quality. It would be no serious mistake to place him ahead of Lord Mar and though the latter has a straight back and a slightly greater heart girth he carries considerable less barrel capacity and we believe less of the true Guernsey type and character than Lord Waukesha.

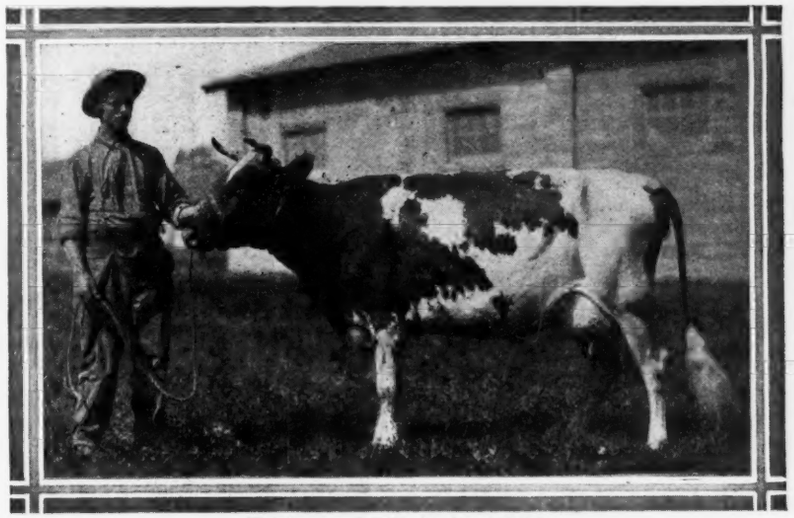

Tricksey of Waukesha 19016.

Grand Champion Cow at Wisconsin State Fair. Owned by Wm. M. Jones, Waukesha, Wis.

In the 2-year-old bull class the fight was between Marsh's Hero of th Ceourtil Blicq and Vogel's Yeksa Unique. Both are excellent bulls and either would make a good leader in his class. Hero of the Courtil Blicq won out and therefore retains the honors which he has upheld since being placed first in his class at last years Dairy Show.

The bull calf class brought out Stanford's Glenwood of Pinehurst 3d as its leader, who afterward was made junior champion. He is a promising youngster that should mature into a show bull of considerable show character.

The aged cow class furnished some hot competition between animals that have not heretofore competed in the same ring this year. Something of the character of the class can be judged when it is stated that that splendid matron Victoria of Fern Ravine, owned by Fred Vogel, that captured the grand championship of the National Dairy Show, stood no higher than fourth place when the awards were made. Above her stood Tricksey of Waukesha, owned by Wm. M. Jones, in first place; Lalla Boots of Chantilly 3d, this year's Iowa and Minnesota State Fair champion, owned by A. W. and F. E. Fox, in second place, and W. W. Marsh's Glencoe's Bopeep in third place. In justice to Victoria of Fern Ravine, however, it must be said that she is not now showing at her best, as she is standing dry and was not fitted to show shape because of calving time coming near.

Tricksey of Waukesha, the first prize winner, is a cow of beautiful dairy type. She represents the extreme dairy type and is therefore inclined to be rather refined for a Guernsey. Lalla Boots of Chantilly 3d is much the same type and one could hardly place the one first without placing the other at second.

Tricksey of Waukesha was later pronounced senior champion and grand champion cow. The senior and grand champion bull was Lord Mar. Junior champion heifer was Imp. Dorset Daisy, owned by W. W. Marsh, and junior champion bull Stanford's Glenwood of Pinehurst 3d owned by A. W.a nd F. E. Fox. —*Wis. Agriculturist.*

Aged Bull Class.

1st, Lord Mar 14359, W. W. Marsh, Waterloo, Ia.
2d, Lord Waukesha 10148, Wm. M. Jones, Waukesha, Wis.
3d, Golden Ben 7837, Fox Bros., Waukesha, Wis.

Bull, 3 years old and under 3.

1st, Hero of the Courtil Blicq 14088, W. W. Marsh.
2d, Yeksa's Unique 13132, Fred Vogel, Jr., Milwauke, Wis.
3d, King Talladeen of Chestnut Hill 13460, Fox Bros. Waukesha.

Bull, 1 year old and under 2.

1st, Langwater Royal 14253, Fox Bros.
2d, Yeksa Donald 14500, Wm. M. Jones, Waukesha, Wis.
3d, Sunlight of Fox Lake 15614, Wm. M. Jones, Waukesha, Wis.

Bull under 1 year.

1st, Stanford's Glenwood of Pinehurst 3d 16202, Fox Bros.
2d, Golden Boy 17377, John H. Williams, Waukesha, Wis.
3d, Dora's Yeksa 16898, Wm. M. Jones, Waukesha, Wis.

Aged Cow.

1st, Tricksey of Waukesha 19016, Wm. M. Jones, Waukesha, Wis.
2d, Lalla Boots of Chantilly 3d 14973, Fox Bros.
3d, Glencoe's Bopeep 18606, W. W. Marsh, Waterloo, Ia.

Cow, 2 years and under 3.

1st, Imp. Lady Smith of the Isle 28355, W. W. Marsh.
2d, Imp. Lillia of the Bouillion 28350, W. W. Marsh.
3d Metelloso 24464, Fox Bros.

Heifer, 1 year and under 2.

1st, Imp. Dorset Daisy 31982, W. W. Marsh.
2d, Camisole of Skippack 27201, Fox Bros.
3d, Elizabeth's Beauty 28104, Wm. M. Jones, Waukesha, Wis.

Heifer under 1 year.

1st, Fern Leaf of Arcad y29018, W. W. Marsh, Waterloo, Ia.
2d, Lassie Mar, W. W. Marsh.
3d, Lady Whitefoot 2d 31825, Fox Bros., Waukesha, Wis.

4 Animals Get of one Sire.

1st, W. W. Marsh, Waterloo, Ia.
2d, Fox Bros., Waukesha, Wis.
3d, John H. Williams, Waukesha, Wis.

3 Animals, Produce of one Dam.

1st, Wm. M. Jones, Waukesha, Wis.
2d, Fred Vogel, Jr., Milwaukee.
3d, Fox Bros., Waukesha.

Aged Herd.

1st, W. W. Marsh, Waterloo, Ia.
2d, Wm. M. Jones, Waukesha, Wis.
3d, Fox Bros, Waukesha, Wis.

Young Herd.

1st, Wm. M. Jones, Waukesha, Wis.
2d, John H. Williams, Waukesha, Wis.

Senior Champion Bull.

Lord Mar 14359, W. W. Marsh, Waterloo, Ia.

Senior Champion Cow.

Tricksey of Waukesha 19016, Wm. H. Jones, Waukesha.

Junior Champion Bull.

Stranford's Glenwood of Pinehurst 3d 16202, Fox Bros., Waukesha, Wis.

Junior Champion Cow.

Imp. Dorset Daisy 31982, W. W. Marsh.

Grand Champion Bull, Any Age.

Lord Mar 14359, W. W. Marsh.

Grand Champion Female, Any Age.

Tricksey of Waukesha 19016, Wm. M. Jones, Waukesha, Wis.

Best 4 animals get of one sire, W. W. Marsh.

CALIFORNIA STATE FAIR, SACRAMENTO.

First Prize Aged Herd.
Owned by Fern Ridge Farm, Santa Cruz, Cal.

The two large herds of Guernseys exhibited by Charles G. Lathrop and Fern Ridge Farm attracted much attention in view of the fact that this much-sought-for breed is still rare in California. The owners of both of these herds spared no money to bring from the east the best representatives of the breed to be had. Honors were about equally divided, Mr. Lathrop winning mainly on bulls, and the Fern Ridge Farm on females

E. W. Major judged the Guernseys; following is the list of awards:

Class IX—Guernseys.

Bulls Three Years Old and Over.

1st. Imp. Lord Kitchener, Charles G. Lathrop. 2d. Melba's May Prince, J. H. Mackenzie. 3d. Lord Mysie of Lewison, Charles G. Lathrop.

Bulls, Yearlings.

1st. Raymond of Alta Vista, Charles G. Lathrop. 2d. King of Medfield, J. H. Mackenzie. 3d. Raymond Baissieres Lad, Charles G. Lathrop.

Bulls, Calves.

1st. Kitchener's Corona Boy, Chas. G. Lathrop. 2d. May King of Fern Ridge, J. H. Mackenzie. 3d. Gistana's Kitchener Boy, Chas. G. Lathrop.

Cows, Three Years Old or Over.

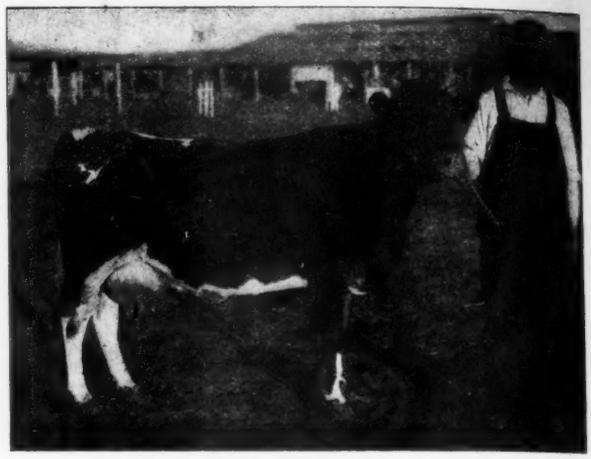

Questa Bloom 2d 19167.
First Prize Aged Cow. Senior Champion and Grand Champion.
Owned at Fern Ridge Farm, Santa Cruz, Cal.

1st. Questa Bloom 2d, J. H. Mackenzie. 2d. Royal Rival's Queen, J. H. Mackenzie. 3d. Imp. Buttercup of Vimiera, Charles G Lathrop.

Cows, Two Years Old and Under Three.

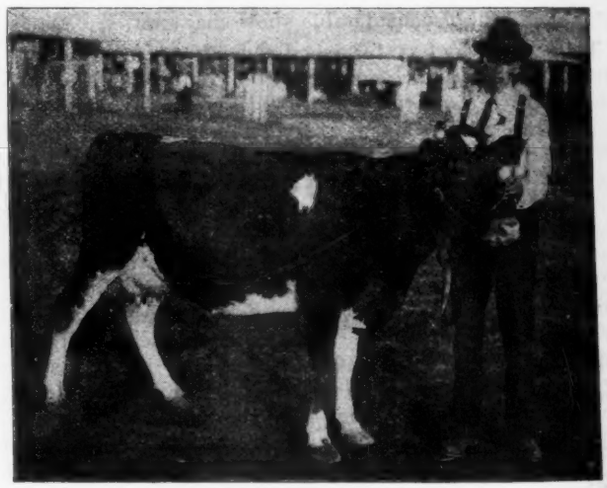

Langwater York Rose 24202.
First Prize Two-year-old. Owned by Fern Ridge Farm, Santa Cruz, Cal.

1st. Langwater York Rose, J. H. Mackenzie. 2d. Beth of Bethlehem, J. H. Mackenzie. 3d. Cherry's Lady of Lewison, Chas. G. Lathrop.

Heifers, Yearlings.

Fern Ridge Queen 30902.

First Prize Yearling Heifer and Junior Champion.
Owned by Fern Ridge Farm, Santa Cruz, Cal.

1st. Fern Ridge Queen, J. H. Mackenzie. 2d. Corona of Alta Vista, Charles G. Lathrop. 3d. Raymond's Pulias Lilly of Lewison, Charles G. Lathrop.

Heifers, Calves.

1st. Kitchener's Duchess of Alta Vista, Charles G. Lathrop. 2d. Fern Ridge Pearl, J. H. Mackenzie. 3d. Kitchener's Glen of Alta Vista, Charles G. Lathrop.

Aged Herd.

1st. J. H. Mackenzie. 2d. Charles G. Lathrop.
Breeder's Young Herd—1st. Charles G. Lathrop.
Calf Herd—1st. Charles G. Lathrop.
Get of Sire—1st. Charles G. Lathrop.
Produce of Dam—1st. Charles G. Lathrop.
Grand Champion Bull—Lord Kitchener, Charles G. Lathrop.
Senior Champion Bull—Lord Kitchener V., Charles G. Lathrop.
Junior Champion Bull—Raymond of Alta Vista, Charles G. Lathrop.
Grand Champion Cow—Questa Bloom 2d, J. H. Mackenzie, Santa Cruz.
Senior Champion Cow—Questa Bloom 2d, J. H. Mackenzie.
Junior Champion Cow—Fern Ridge Queen, J. H. Mackenzie.

WALWORTH COUNTY FAIR HELD AT ELKHORN, WIS.

One herd of Guernseys was shown by E. A. Walter of Walworth, Wis. A single animal was exhibited by M. A. Ryerson of Lake Geneva, Wis.

NEW YORK STATE FAIR AT SYRACUSE.

The *Breeders' Gazette* says of the Guernseys:—

Fully up to the mark set by other dairy breeds was the show of Guernseys. Most of the cattle were from the home state. For the most part they were attractively fitted, and made a pleasing impression. Lacking a trifle in size compared with the best of the breed in the West, they averaged high in capacity and many of the cows in performance. One exhibitor, as the prize list will show, won rather generously of the blue ribbons. His cattle were in the pink of bloom. J. R. Danks, Allamuchy, N. J., thus rated the candidates:

Aged bulls—1, G. B. Tallman on Spotswood Sequel. 2, William H. Gould on Lassie's Ledyard Boy. 3, Maple Lane Stock Farm on Gipsy's Jewel. 4, H. B. Witter.

Two-year-olds—1, Maple Lane Stock Farm on Majesty of La Hogue. 2, Tallman on Bess Sequel of the Isle. 3, Maple Lane Stock Farm on George C. 4, Whitter.

Guernsey Bull, Jolly Boy's Oxford No. 15367.

At the Syracuse Fair he was given first prize in his class, Junion Championship and Grand Championship.
He is owned by Charles L. Moore, Oxford, N. Y.

Yearlings—1, Charles L. Moore on Jolly Boy of Oxford. 2, Witter. 3, George M. White on Faucette's Glenwood Duke. 4, Tallman.

Bull calves—1 and 2, Tallman on Gold Boy of Maplehurst and King of France. 3, White.

Aged cows—Tallman on Leona Lenfestey. 2, Gould on Helen M. of Fulton. 3 and 4, Tallman on Hesper of the Glen and Little Sis of Riverside.

Three-year-olds—1 and 2, Gould on Trilby of Ledyard and Helen of Ledyard. 3, Tallman. 4, Maple Lane Stock Farm.

Two-year-olds—1, Tallman on Floradora of Maple Glen. 2, Tallman. 3, Gould. 4, Maple Lane Stock Farm.

Senior yearlings—1, Maple Lane Stock Farm on Genevieve of Maple Lane. 2, Gould on Frances of Ledyard. 3, Tallman.

Junior yearlings—1, Tallman on Antonio Muriel. 2, Maple Lane Stock Farm on Elsie of Whitehall. 3, Witter.

Heifer calves—1, Tallman on Downington Jewell. 2 and 3, Gould on Lady Bay of Verona 2d and Lady Jane Bay 5th.

Graded herds—1, Tallman. 2, Gould. 3, Maple Lane Stock Farm.

Young herds—1, Gould, 2, Maple Lane Stock Farm.

Best three cows over four years bred by exhibitor—1, Gould. 2, Maple Lane Stock Farm.

Get of sire (four)—1, Gould. 2, Tallman. 3, Maple Lane Stock Farm. 4, White.

Produce of cow (two)—1, Maple Lane Stock Farm. 2, Tallman. 3, and 4, Gould.

Best four dairy cows five years or over—1, Tallman. 2, Gould.

Senior champion bull—Tallman. Junior and grand champion — Moore. Senior and grand champion female—Gould. Junior champion—Tallman.

Mr. Wm. H. Gould of Beverly, Mass., became the permanent owner of the A. G. C. C. silver cup for the best Guernsey cow and her produce, as he won it in 1909.

Dolly Dimple 19144, Adv. Reg. 628.

Official Records.

2 Years Old—
14009.13 lbs. milk ; 703.36 lbs. butter fat.
3½ Years Old—
18458.8 lbs. milk ; 906.89 lbs. butter fat.
Average for Two Consecutive Periods—
16233.96 lbs. milk ; 805.13 lbs. butter fat.

Record for

One Day	— 68.4 lbs. milk ;	3.625 lbs.	butter fat.
One Wk	— 444.8 "	22.034 "	"
One Mo	—1960.04 "	89.99 "	"
Three Mos	—5614.6 "	265.62 "	"
Six Mos	—10390.2 "	486 66 "	"

Her Retest.

	Milk	Butter Fat	Av. %
May 4 to 31	1739 1 lbs.	84.389 lbs.	4.85
June	2109.3 "	92.451 "	4.38
July	2089.7 "	87.973 "	4.21
August	1870 10 "	77.722 "	4.16
September	1679 20 "	74.210 "	4 42
Total	9487.40 lbs.	416.746 lbs.	
Average per day	63 25 "	2.778 "	

Retest started May 4, under the supervision of an Inspector from the Mass. Agl. Exp. Station for every day. Results for Aug. and Sept.;

	5 A. M.			11 A M.			5 P. M.			11 P. M.			Daily Totals	
DATE Aug.	Lbs. Milk	% Fat	Lbs. Fat	Lbs. Milk	% Fat	Lbs. Fat	Lbs. Milk	% Fat	Lbs. Fat	Lbs. Milk	% Fat	Lbs. Fat	Lbs. Milk	Lbs. Fat
1	15.3	4.6	.704	16.7	4.8	.802	15.2	4.3	.654	15.1	3.6	.544	62.3	2.704
2	15.5	3.95	.612	17.5	4.7	.823	15 6	3.4	.530	18.2	3.6	.655	66.8	2.620
3	16.0	4.3	.688	16.4	4.4	.722	14.8	4.1	.607	15.8	4 4	.695	63.0	2.712
4	14.3	3.4	.486	18.0	4.1	.738	15 4	4.4	.678	16.8	4.0	.672	64 5	2.574
5	14.4	3.9	.562	17.8	4.1	.730	15.7	3 8	.597	10.8	2.8	.302	58.7	2.191
6	19 2	3.8	.730	17 2	4.9	.843	15 3	4 2	.643	12 1	3.2	.387	63 8	2.603
7	15.7	2.9	.455	17.4	4.0	.696	15 3	4 2	643	15.0	4 2	.630	63.4	2.424
8	15.9	3.6	.572	16.9	5.0	.845	15.5	3.8	.589	16.2	4.1	.664	64.5	2.670
9	16.1	4.2	.676	17.8	5 0	.890	16.1	4 6	.741	16.8	4.3	.722	66.8	3.029
10	16.6	4.3	.714	15.7	4.1	.644	16.4	4.1	.672	16.2	4.0	.648	64 9	2.678
11	15.2	4.0	.608	16.4	3.5	.574	16.5	3.8	.627	16.9	4.0	.676	65 0	2 485
12	16.0	3.7	.592	16.7	4.2	.701	15.5	3.7	.574	14 6	3.8	.555	62.8	2.422
13	16.4	3.7	.607	15.7	3.6	.565	15.0	3.8	.570	15.5	3.4	.527	62.6	2 269
14	15 0	3.8	.570	17.5	4 15	.726	15 0	3.8	.570	16 0	3.5	.560	63.5	2.426
15	15.0	3.7	.555	13.8	3.3	.455	13.2	3.5	.462	14.0	4.3	.602	56.0	2.074
16	12.3	5.4	.664	15.1	6.0	.906	13.1	5.6	.734	13.3	4.5	.599	53.8	2.903
17	12.2	4.6	.561	15 0	4.4	.660	13.7	4.7	.644	15.4	4.4	.678	56.3	2.543
18	15.7	5.5	.864	14 0	4 4	.616	14 4	3.7	.533	14.6	4.0	.584	58.7	2.597
19	15.5	4.05	.628	14 5	4.6	.667	13 7	4 2	.575	14 5	4.1	.595	58.2	2.465
20	14.8	4.1	.607	16.1	4.6	.741	12.9	4.0	.516	15.4	3.7	.570	59.2	2.434
21	13 8	4.1	.566	15.0	4.9	.735	12.4	3.9	.484	14.9	4 2	.626	56.1	2.411
22	12.3	3.1	.381	13.8	4.4	.695	13.3	4.4	.585	13 7	4.7	.644	55.1	2 305
23	14 4	4.2	.605	13.8	5.0	.690	13.4	4 1	.549	14.7	4 2	.617	56.3	2.461
24	13.9	3.6	.500	15.9	4.7	.747	14.2	4.0	.568	14.5	3.6	.522	58 5	2.337
25	13.4	4.0	.536	16.3	4.2	.685	9.7	2.3	.223	16.0	3.8	.608	55.4	2.052
26	15.5	4.6	.713	12.2	3.7	.451	15.1	3 6	.544	15 5	4.7	.729	58.3	2 437
27	15.5	4.6	.713	15.1	4.2	.634	14 4	4.6	.662	16.6	4.6	.764	61.6	2.773
28	12 0	3.6	.432	14.8	4 5	.666	14.5	4 3	.624	15.4	4 7	.724	56.7	2 446
29	14.9	4.4	.656	16.9	4.8	.811	12 8	4.3	.550	14.7	4.1	.603	59 3	2.620
30	15.4	4.5	.693	15.0	4.3	.645	15.0	4 2	.630	14.9	4.2	.626	60.3	2 594
31	15.0	4.3	.645	15 6	4 8	.749	12.5	4 0	.500	14.6	3.9	.569	57.7	2.463
										Total			187.01	77.722

SPECIAL INSPECTIONS.

On August 10 and 11, a special representative of the Club, Prof. E. A. Bishop, made an inspection, as follows ;

Aug. 10, 5 p. m.	16.4 lbs. milk	4.20 per cent. fat	.6888 lbs. fat
" 10, 11 "	16.2 "	3.90 "	.6318 "
" 11, 5 a. m.	15.2 "	4.10 "	.6080 "
" 11, 11 "	16.4 "	3.50 "	.5740 "

On August 29 to 31, a represensative from the Maryland Agricultural Experiment Station made special inspections, as follows :

August 29, 5 p. m.	12.8 lbs. milk	4.40 per cent. fat	.5632 lbs. fat.
" 11 p. m.	14.7 "	4.15 "	.6100 "
30, 5 a. m.	15.4 "	4.55 "	.7007 "
30, 11 a. m.	15.0 "	4.30 "	.6450 "
30, 5 p. m.	15.0 "	4.20 "	.6300 "
30, 11 p. m.	14.9 "	4.20 "	.6258 "
31, 5 a. m.	15.0 "	4.25 "	.6375 "
31, 11 a. m.	15.6 "	4.80 "	.7488 "

Dolly Dimple 19149, Adv. R. 628—*Continued.*

	5 A. M.			11 A. M.			5 P. M.			11 P. M.			Daily Totals.	
DATE Sept.	Lbs. Milk	% Fat	Lbs. Fat	Lbs. Milk	% Fat	Lbs. Fat	Lbs. Milk	% Fat	Lbs, Fat	Lbs. Milk	% Fat	Lbs Fat	Lbs. Milk	Lbs. Fat
1	14 8	4.3	.636	14 6	4.2	.613	14.3	4.15	.593	13.9	4.1	.570	57.6	2.412
2	14.2	4.4	.625	15.1	4 7	.710	13.2	4.2	.554	14 3	3.9	.558	56 8	2.447
3	15.1	4.0	.604	14 0	4.2	.588	13 0	4.2	.546	15.4	3.7	.570	57.5	2.308
4	14 9	4.1	.611	16.2	4.9	.794	13 1	3 9	.511	16.0	4 3	.688	60.2	2.604
5	15.3	4.15	.635	15.7	4.9	.769	12.1	4.1	.496	15 6	4.0	.624	58.7	2.524
6	13.2	4.4	.581	14 7	4 9	.720	13.7	4.1	.562	14.2	4.4	.625	55 8	2.488
7	14.3	4.3	.615	14 6	4 7	.686	11.2	4.0	.448	15.4	4.2	.647	55 5	2.396
8	12.4	4 4	.546	14.6	5.3	.774	11.8	4.3	.507	13.7	4 5	.617	52 5	2.444
9	13 2	4 4	.581	14 7	5.0	.735	12.5	4.2	.525	13 7	3.8	.521	54.1	2.362
10	13.5	4.1	.554	13 5	3.8	.513	13.2	4.4	.581	14 0	4.1	.574	54.2	2.222
11	14.1	4.0	564	15.4	5.4	.832	12.0	4.2	.504	14 1	4 2	.592	55.6	2.492
12	14 0	4 3	.602	15 3	5 4	.826	12.1	4 5	.545	14 9	4 6	.685	56 3	2.658
13	13.6	4.2	.571	15 3	5 1	.780	11.5	4 0	.460	14.2	4 0	.568	54.6	2.379
14	14.0	4.0	.560	14 7	4.7	.691	12.8	4.7	.602	13.0	3.5	.455	54.5	2.308
15	14.6	4 4	.642	13 9	4.3	.598	12.0	3.45	.414	16.0	3.9	.624	56.5	2.278
16	14 8	4.6	.681	13.8	5.0	.690	14.2	4.2	.596	14.3	4 5	644	57.1	2.611
17	15.0	4 9	.735	14 4	4 7	.677	13.8	4.6	.635	12.9	4.2	.542	56 1	2.589
18	15 0	4.9	.735	15.3	5.3	.811	15.0	4.8	.720	14 1	4 4	.620	59.4	2.886
19	14 9	4 25	.633	15 3	4 3	.658	14.4	4.4	.634	15.2	4.6	.699	59.8	2.624
20	14.1	4.8	.677	14.7	4.1	.603	13.7	4.3	.589	13.8	4.6	.635	56.3	2.504
21	14.7	4.6	.676	14.1	4 1	.578	13.3	4.6	.612	13.8	4.2	.580	55.9	2.446
22	12 9	4 2	.542	13 6	4.8	.517	14.3	4.6	.658	12 7	3.8	.483	53.5	2.200
23	14.1	4.2	.592	16.0	4.8	.768	12.8	4.4	.563	14.3	4.1	.586	57.2	2.509
24	13.1	4.7	.616	14.7	4.1	.603	11.8	4.2	.496	14 6	4.4	.642	54.2	2.357
25	13.7	4.6	.630	14.3	4.3	.615	13.3	4.5	.599	11 9	3.55	422	53 2	2.266
26	13.8	5.0	.690	14.8	4.0	.592	14.1	4.8	.677	14.2	5.0	.710	56.9	2.669
27	15.2	5 4	.821	14.8	5.1	.755	12.8	4.6	.589	12.9	4.2	.542	55.7	2.707
28	14.7	5.05	.742	12.5	4.8	.600	13.2	4.7	.620	12.8	4.1	.525	53.2	2.487
29	13.9	4.5	.626	15.0	5 0	.750	12.1	4.3	.520	13.8	4 4	.607	54.8	2.503
30	14.9	5.0	.745	14.0	4.2	.588	13.4	4.6	.616	13.2	4.4	.581	55.5	2.530
												Total	1679.2	74.210

SPECIAL INSPECTIONS.

On September 18, 19 and 20 a representative from Cornell University made a special inspection, as follows:

Sept. 18,	11 p. m.	14.1 lbs milk	4.4—4.4 per cent. fat	.6200 lbs. fat
Sept. 19,	5 a. m.	14.9 "	4.2—4.2 "	.6260 "
Sept. 19,	11 a. m.	15.3 "	4.4—4.5 "	.6810 "
Sept. 19,	5 p. m.	14.4 "	4.4—4.4 "	.6340 "
Sept. 19,	11 p. m.	15.2 "	4.6—4.6 "	.6990 "
Sept. 20,	5 a. m.	14.1 "	4.8—4.8 "	.6770 "
Sept. 20,	11 a. m.	14.7 "	4.1—4.2 "	.6100 "
Sept. 20,	5 p. m.	13.7 "	4.3—4.3 "	.5890 "

Final Report of Iowa Cow Contest.

107 Cows Led by Two Guernseys.

The great Iowa Dairy Cow Contest has closed. The final report on all of the cows that completed the year is given herewith.

The movement was made possible by W. W. Marsh of Waterloo. In April, 1909, he volunteered to give $1000 to be divided between the cows making the highest records for butter-fat production. The only stipulation was that they should be Iowa cows kept by Iowa farmers. The necessary details of the contest were formulated, and upon May 15 the first entries were made. During the year about 160 cows took part in the contest but only 107 have finished. It is perfectly natural that all that entered would not go through. Some disqualified because of disease; some were sold, passing out of the state, and naturally in a herd of this kind some would go wrong. Iowa is to be congratulated upon having the record that has been made by these 107 cows. The table furnishes interesting reading both to the men who own cows and to those who have only a general interest in dairying as an industry. The attention of the reader is especially directed to the second column of figures showing the number of days which the cows were in the test. Some of these cover only nine or ten months. Usually in such cases the cow began her work some months after her entry was made. For instance, the rules stipulated that all entries should close August 15, 1909. Rather than to lose the opportunity of taking part in the contest some men entered cows that would not freshen until after that date. In reading the record of the work done by these cows this fact must be borne in mind for it is more of a credit to have produced 564 pounds of fat in 319 days, providing the cow is equal to milking throughout the whole year, than to have produced it in 365 days. The truth of this is perfectly apparent to every one. It will be noticed that the cow taking fifth place in the contest made her record of 606 pounds in 325 days, while the cow taking fourth place made 622 pounds in 365 days. There is a difference between the figures in the last two columns—the one being the butter-fat and the other being the total credit. This latter is larger than the actual butter-fat yield in some instances because of the allowance that was made for the age of the cow when entering the test. It is customary with all breed associations in advanced registry and register of merit work to make this allowance. They figure that the young cow would be virtually better when of a mature age, and by a careful system of computation they have arranged a scale of per cents that are allowed for the different ages up to the aged cow. By taking all of these scales into consideration the committee worked out a sort of handicap that has met with favor throughout the contest.

Name of Cow, Breed and Owner	Age	Days	Milk	Butter Fat	Total
1 Dairy Maid of Pinehurst, G., Marsh	3- 0-25	365	14,571.4	852.8912	1066.1138
2 Jedetta of Pinehurst, G., Marsh	5- 4-23	365	15,191.1	774.2837	774.2837
3 Mollie W., G-J., Kirby	2-33- 4	352	8,252.4	466.2180	638.7186
4 Glencoe's Bo-Peep, G ,Marsh	5- 4-14	365	13,116.7	622.5653	622.5633
5 Minnehaha Gerbin DeKol, H. Nelson	3-11- 1	325	16,035.4	546.1556	606.2327
6 Jersey V., G-J., Voorhies	7- 0- 0	365	11,446.6	600.4333	600.4333
7 Jersey Lily, G-J., Smith	12- 0- 0	365	10,423 6	509.5581	509 5581
8 Jessica, G-J., Tietjens	7- 5-28	349	10,983.3	483.6223	483.6223
9 Grace Yeksa Q., G., Quarton	4- 4-12	365	8,619 8	436.7315	471.6698
10 Star, G-H. Ross	2-10-27	312	6,393.0	324.0690	405.0862
11 Jersey, G-S-J., Patterson	5- 6-14	365	10,458.7	403.4086	403.4086
12 Maud, G G., Barnhart & Cox	6- 0- 0	365	8,476.3	403.0161	403.0161
13 Jessica of Oaklands, G., Enlow	5- 7-24	328	7.959.6	395.9824	395.9824
14 Glenwood's Lily of Fairfield, G., Enlow	3- 5-12	314	6,712.2	313.0457	365.9360
15 Pretor's Jessie G., Quarton	3- 1-13	380	4,614 4	284.8396	356.0495
16 Beauty, G-G , Barnhart & Cox	6- 0- 0	365	8,104.2	328.3835	328.3835
17 Sir Gypson's Glory, G., Enlow	2- 3-25	339	4,306.1	239 4064	327 9866
18 Minnie W., G-J., Kirby	5- 1- 4	365	5,023.4	306.3434	306.3434
19 Lady Hoyt, G. H., Loveland	8- 0- 0	299	9,962.3	278 3406	278.3406
20 Blacky, G. S., Corwin	Unknown	266	7,027.5	259.0021	259,0021
21 Daisy Hope, G. H., Raymond	5- 0-16	334	6,286.1	254.5581	254.5581

DAIRYMAID OF PINEHURST.
The Cow that led the list. Owned by W. W. Marsh, Waterloo.

The cow taking first place in the contest was Dairymaid of Pinehurst, the world's famous Guernsey owned by W. W. Marsh. She made an actual butter-fat record of 852 pounds with a total credit of over 1066 pounds. Jedetta of Pinehurst, another famous Guernsey cow, has taken second place with an actual butter-fat production of 774 pounds. This gives the first and second place to the Guernsey breed.

Glencoe's Bo-Peep, another of Mr. Marsh's cows is found in fourth place.

The cow taking sixth place in the test was a Guernsey-Jersey cross owned by F. W. Voorhies of Fairfield. She is a town cow that has been kept as such cows must of necessity be kept without silage or any succulent feed during the large portion of the year. Mr. Voorhies is a miller so that it was possible for him to give his cow the best concentrates but aside from this she had only ordinary care. Her year was ended in May, 1910, and in speaking of the feed Mr. Voorhies says: "She had no alfalfa or ensilage, not even good clover hay during the past winter. Up to the holidays I fed some clover, but it was of poor quality and from that time on until grass came prairie hay was the only roughage she got. I fed what bran and chop I thought she ought to have. She was never overfed and she was milked only twice a day. Her seventh calf was born March 21st while she was upon test and she had never missed a milking. She does not know what a rest is. During the months of June, July and August, 1909, while she was upon test she was suffering from pink eye which put her out of condition and lowered the test decidedly. All in all, Jersey V. did very well and what she has done was done upon her merits."

The contest has borne many lessons not only to the dairy farmer of Iowa but to the dairymen all over the country. In the first place it has shown that Iowa has good cows. Heretofore the records of the 140 pound average were paraded at every opportunity. From this time on we hope that the 1,000 pound record will have the ascendency over the average.

The benefits coming to the farmers themselves have been manifold. In the first place, it has awakened in them an interest in dairy cows and it has done much to put dairying upon a business basis. The men who have been interested in this test have kept the records of their cows, have determined just what the feed cost them and have balanced up from month to month or at least for the entire year the difference between the actual production and the actual cost of keeping the cows. The actual cost of the feed is not figured in this instance, but it is very easy to estimate, for anyone can secure the market quotations upon the feeds used for the different seasons of the year. The test has done much to convince the farmer dairyman of the value of the milk scale and the value of book-keeping on the dairy farm. This alone is worth the entire cost of the campaign. There are certain benefits that cannot be measured by money. The glow of satisfaction which one derives from having done well that which he undertakes cannot be listed in the vertical columns neither can it be measured by any tangible standard. It is nevertheless a potent influence in the building of character and the building of character means the development of better citizenship. In this way it will be seen that the work of the cow contest is far reaching. Long after the prize money is spent, long after the prizes are won and the cows that won them have been forgotten, this influence upon the manhood of the younger generation that is upon the farm today will be bearing fruit.

FLORA OF VINNIERA.

Reserve cow at King's Prize Show, Island of Guernsey.

(See Report of Show in Sept. Journal.

The Michaelmas Show.

The Michaelmas show of bulls and pigs, held under the auspices of the R. G. A. and H. S. recently held at the Castle Fair Field, was largely attended by interested spectators, those present including Colonel J. E. Le Mottee and Mr. W. Mauger, Vice-Presidents of the Society, Mr. H. Carré, Secretary, Jurat A. J. Hocart, etc. Some 16 bulls were exhibited, and ten pigs.

The entries were as follows:

BULLS.

(Judges: Messrs. Peter Le Page, W. de Gruchy and Peter Martel, senr.)

Brilliant of the Grée, Mr. Thomas Langlois, Le Grée, Torteval.

Lord of the Manor, Mr. J. J. Elliott, Manor Farm, St. Martin's.

Raymond of La Masse, Mr. J. Mansell Simon, Les Caches, St. Saviour's.

Nelson of the Simons, Mr. J. Vidamour, Douit d'Israel, St. Peter's.

Jesse's Prince, Mr. Peter Robin, Maison de Haut, St. Saviour's.

Proud Red 'Un II., Mr. Mansell Paint, Mount Varouf, St. Saviour's.

Fancy's Star, Mr. T. Mansell Simon, Les Caches, St. Saviour's.

San Ysideo, Mr. J. Rossiter Gibbons, Marias Lodge, St. Sampson's.

Captain of the Vaugrat, Mr. Thos. H. Lainé, Vaugrat, St. Sampson's.

Cocot III., Mr. Thos. Le Prevost, l'Etiennerie, Castel.

Emperor, Mr. O. Robilliard, Grandes Capelles, St. Sampson's.

Lord Mar V., Mr. C. Browning, Les Eperons, St. Andrew's.

Squire V. of Beaulieu, Mr. James W. Martel, Préel, Castel.

Masher of King's Mill Lodge, Mr. A. R. Tostevin, King's Mill Lodge, Castel.

Amiable III., Mr. H. A. Dorey, King's Mills, Castel.

Clairvoyante's Sequel, Mr. Alfred Le Patourel, La Ramée, St. Peter-Port.

PIGS.

(Judges, Messrs. G. Ogier and C. T. F. Domaille.)

Boars entered by Mr. A. Smith, Kimberley, Vale (two white Yorkshire); Mr. P. Lenfestey (white); Mr. John Hall, Manor Farm, St. Peter-Port (Guernsey breed); Mr. T. J. Le Poidevin, Les Orgeries, Vale (middle white Yorkshire); and Mr. R. H. Nicholson, La Grande Rue, St. Saviour's.

Sows entered by Mr. A. Smith, Kimberley, Vale (large white Yorkshire); Capt. de la Condamine, St. Peter-port, (white Yorkshire); and Mr. T. J. Le Poidevin, Les Orgeries, Vale (two middle white Yorkshires).

THE PRIZE-WINNERS.

The results of the judging were as follows:—

BULLS.

1, Lord Mar V., 2307 P. S., aged one year, six months, three weeks; sire Lord Mar, 1737 P. S., dam Countess of the Nouettes 5720 P. S.

2, Fancy's Star, 2352 P. S., aged one year, four months, six days; sire Bijou's Star 1946 P. S., dam Houguette's Fancy 5827 P. S.

3, Brilliant of the Grée, 2377 P. S., aged one year, three months; sire The Conqueror II., 320 F. S., dam Buttercup du Pont, 3448 F. S.

4, Clairvoyante's Sequel, 2279 P. S., aged one year, nine months, three weeks, four days; sire Sequel's Monogram, 1838 P. S. dam Clairvoyante, 6516 P. S.

5, Amiable III.

6, Cocot III.

7, Raymond of La Masse.

Reserve, Lord of the Manor.

PIGS.

Boars: Mr. A. Smith 1 and special; Mr. T. J. Le Poidevin 2; Mr. R. H. Nicholson 3.

Sows: Mr. T. J. Le Poidevin 1 and special; Capt. de la Condamine 2; Mr. T. J. Le Poidevin 3.

The special prizes for pigs were given by the Guernsey Farmers' Association. That for boars was a set of carvers, and that for sows a preserve dish.—*Guernsey Press.*

For Sale - - Choice Guernseys

I Am Overstocked and Offer Imported Heifers, Imported Cows, Adv. Register Cows.

HOME OF

Dairymaid of Pinehurst

A. R. 843

337 lbs. Fat in Four Months

Jedetta of Pinehurst

A. R. 502

317 lbs. Fat in Four Months.

Glencoe's Bopeep 18602

217 lbs. Fat in Three Months.

IN THE

GREAT IOWA CONTEST

in which there are 156 entries, these three cows stood first, second and third for month of August.

Dairymaid has won first every month in which she has competed.

50 HEIFERS

I personally selected on the Island this summer. Every one a splendid individual. I saw their dams and passed on their quality before buying.

These heifers are sired by the following great bulls:

LORD MAR,

Champion of the World,

Masher's Sequel
Gay Lad Du Braye
Pride of Day
Golden Noble 2nd
Princess Jewell
Governor of Chene
Fanny's Sequel
The Conqeror 2nd
Galaxy's Sequel
Sequel's Monogram
Raymond of the Preel IV.
Raymond of the Preel II.
Golden Hero of 'L Etiennerie
Royal Governor of 'L Etiennerie

Those heifers not in calf will be bred to my great bulls. Great cows can be selected from this importation.

HOME OF

IMPORTED LORD MAR

First Prize and Champion on Island 1908.
First Prize and Champion at Iowa State Fair, 1909.
First Prize and Grand Champion at National Dairy Show, in Milwaukee, Wis., 1909.

Imp. Hero of The Courtil Bilcq

First Prize Iowa State Fair, 1909. First and Junior Champion National Dairy Show, 1909.

Kedge Anchor of the Glen

whose dam produced Missy of the Glen, with a record of 12247 lbs. milk and 722 lbs. fat in 10 months. Her record will probably exceed 900 lbs in 1909.

Dairymaid's Glenwood Boy of Pinehurst

A full brother to Dairymaid of Pinehurst, A. R. 843, 337 lbs. fat in 4 months. His dam gave 668 lbs. Fat, and his sire's dam 508 lbs.

If you would own a small herd of great individuals, I would like to have you visit my herd and make your selections.

W. W. MARSH, - WATERLOO, IOWA